GOLDEN LEAVES '61

Lucy M. Rankin

GOLDEN LEAVES

WENTWORTH HIGH SCHOOL
Wentworth, North Carolina

FOREWORD

The 1961 GOLDEN LEAVES attempts to portray for you the true spirit of students and their activities during the past nine months. We shall attempt to preserve for you these memories through word and picture. Many things have happened this year that we would like to remember.

Now we present to you your 1961 GOLDEN LEAVES hoping that in years to come it will grow in value. It's all yours. We hope you enjoy it!

The Staff

TABLE OF CONTENTS

Foreword. 2

Staff. 4

Theme. 4

Dedication. 5

Administration. 6-10

Seniors. 11-30

Juniors. 31-36

Sophomores. 37-42

Freshmen. 43-47

Junior High School. 49-52

Activities. 53-66

Athletics. 67-71

The Last Word. 72-74

Senior Statistics. 75-76

Advertisements. 77-92

"The first step, my son, which one makes in the world, is the one on which depends the rest of our days."

Voltaire

GOLDEN LEAVES STAFF

MARY ELLEN MEADOR..... Editor-in-Chief
KENNETH SOUTHARD.....Assistant Editor
BARBARA WILSON..... Business Manager

The theme of the 1961 GOLDEN LEAVES is steps. Steps have played a very important part in our lives as we have climbed approximately a quarter of a million to reach our classrooms on the third floor. Yet, even more important than these steps are the steps we have climbed in our progress toward social and intellectual maturity.

First row, left to right: Jean Reynolds, Patricia Stanfield, Hazel Purgason, Patricia Cole, Linda Crowder, Becky Crowder. Second row: Wilbur Doss, Lionel Rudd, Harvey Sharpe, Tommy Cheshire. Not Pictured: Donna Dickerson, Richard Cox, Johnny McDonald, Bill McMichael.

TO

OUR MOTHERS AND FATHERS

To express our deepest appreciation of their interest in the school and its activities, their loving influence which has been our guide through the years, and their never-ceasing love which has been our constant comfort--

This Number Of

GOLDEN LEAVES

Is

Dedicated by

the 1961 GOLDEN LEAVES Staff

DEDICATION

PRINCIPAL

MR. A. W. HUNTER

SUPERINTENDENT

MR. ALLAN LEWIS
Superintendent of Rockingham County Schools

SECRETARY

MISS NANCY WITHERS

FACULTY

FACULTY

MRS. W. A. RANKIN
English, French
Woman's College
University of North Carolina

MR. A. E. SMITH
Social Studies
University of North Carolina

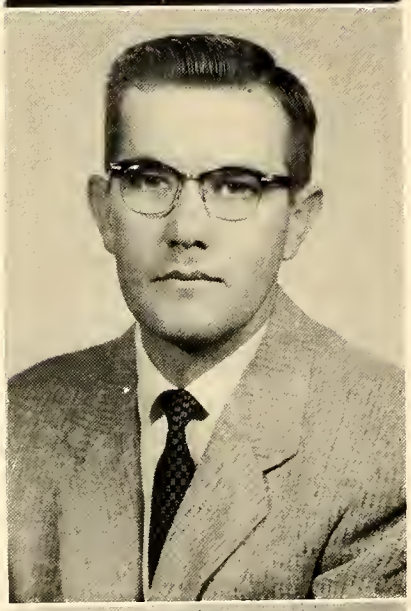

MR. R. C. BUTLER
Sciences
North Carolina State

MRS. E. C. WRIGHT
Business Education
East Carolina

MRS. CLIFTON HANKINS
English
Georgetown College

MR. J. VAN SHARPE
Agriculture
North Carolina State

FACULTY

MRS. R. L. WILKERSON
Home Economics
Woman's College
University of North Carolina

MR. J. L. PHILLIPS
Physical Education, Civics
Appalachian State Teachers College

MRS. P. D. MARTIN
Librarian
Radford College

MR. J. E. MEADOR
English, Printing
Wake Forest College

CAFETERIA STAFF
Mrs. Wheeler, Mrs. Carver, Mrs. Gillie, Mrs. French and Mrs. Lindsey

WHAT'S MY LINE?

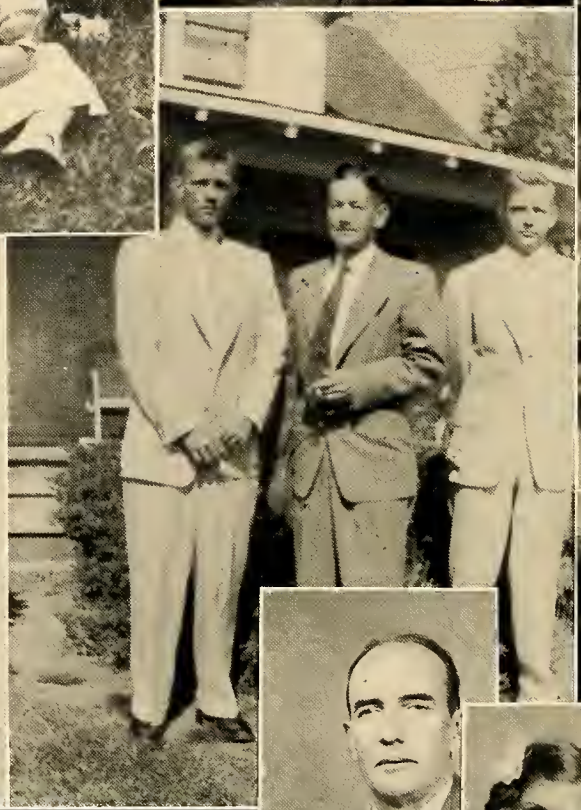

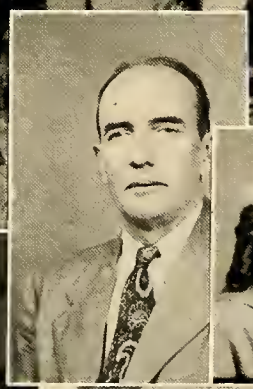

SENIORS . . . Class of Nineteen Hundred Sixty - One

Senior Officers

RAY CARTER.....President
JEAN REYNOLDS.....Vice President
KEMPIE KING.....Recording Secretary
BARBARA WILSON.....Corresponding Secretary
RICHARD COX.....Treasurer
KEMPIE KING, BILL McMICHAEL.....Reporters
MRS. RANKIN, MR. SMITH.....Advisors

EDWARD ANDERSON

NORMAN AUSTIN

JEANETTE BRANSCOME

SENIOR CLASS

ROBERT BROWN

BONNIE CARTER

GEORGE CARTER

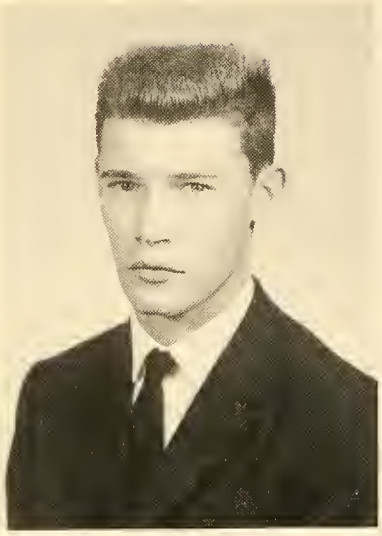

RAY CARTER

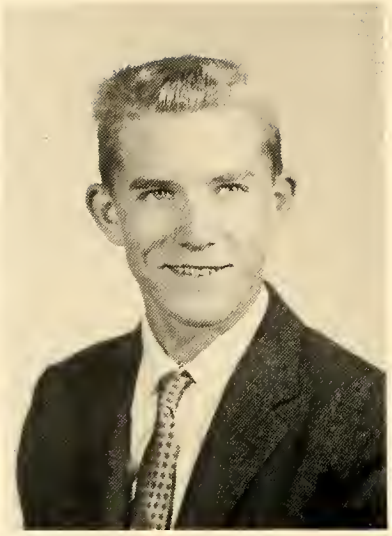

WALTER CARTER

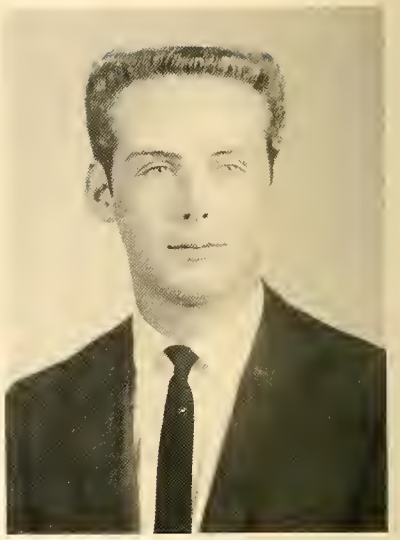

RICHARD COX

SENIOR

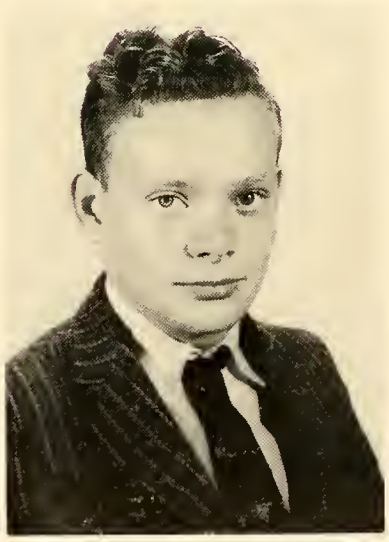

KENNETH CRADDOCK

LINDA CROWDER

JUNE CREWS

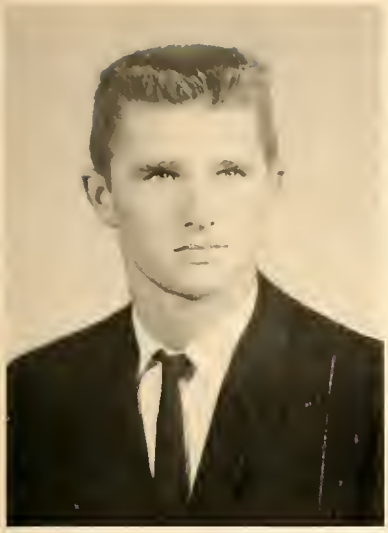

JOHN DALLAS

DONNA DICKERSON

WILBUR DOSS

CLASS

GWYNN DURHAM

JOYCE HARRELL

ORENDA HARRELSON

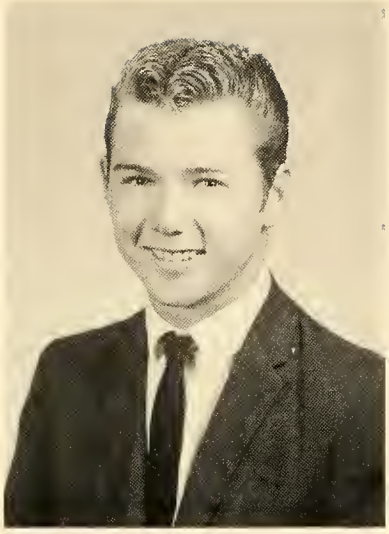

LEROY HASKINS

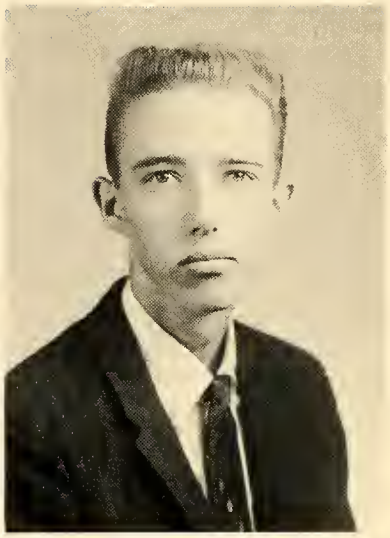

LARRY JARRELL

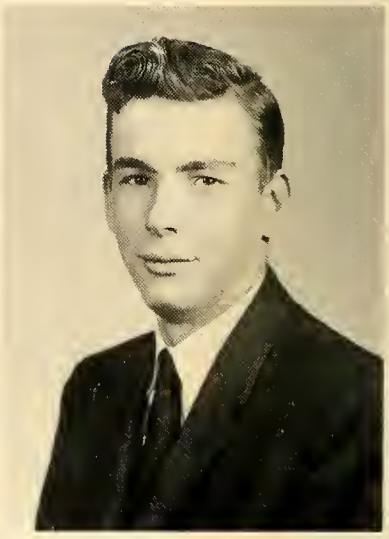

CHARLES JESSIE

SENIOR

LINDA JESSIE

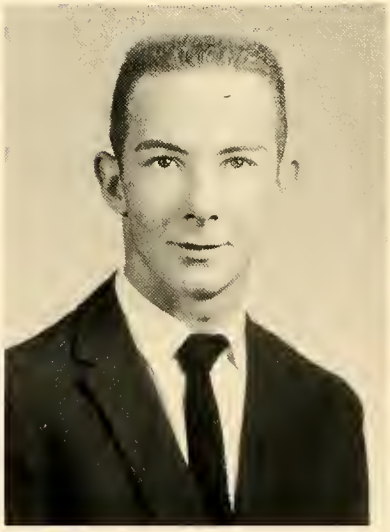

GLENN EDD JOHNSON

KENNETH JONES

MARGIE JOYNER

COLIN KELLY

KEMPIE KING

CLASS

JUDY MAYHEW

MARY McCANN

BILL McMICHAEL

MARY ELLEN MEADOR

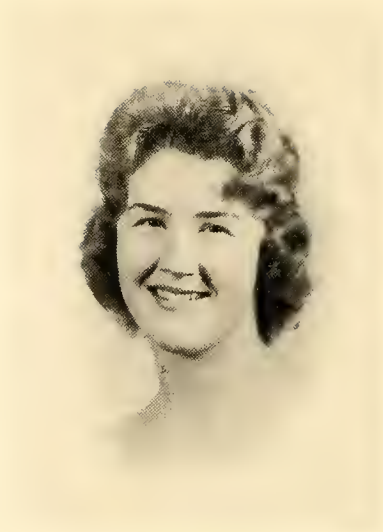

BONNIE MERRITT

CURTIS MOSLEY

SENIOR

CORETTA OWEN

BUDDY PASCHAL

DOUGLAS PATTERSON

SHIRLEY PULLIAM

HAZEL PURGASON

BILLY RAKESTRAW

CLASS

JEAN REYNOLDS

LINDA SMITH

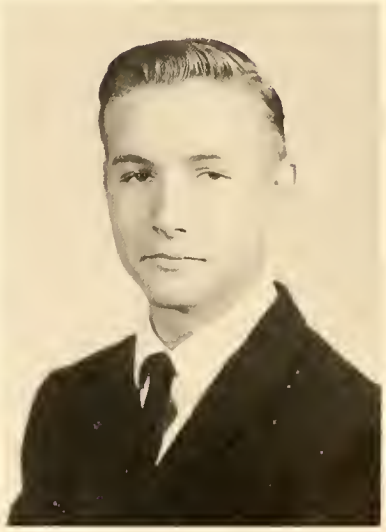

KENNETH SOUTHARD

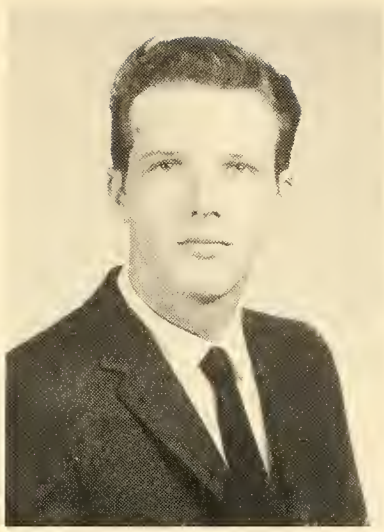

JIMMY SPENCER

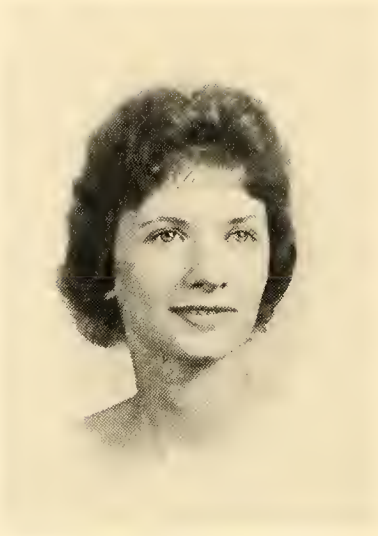

PATRICIA STANFIELD

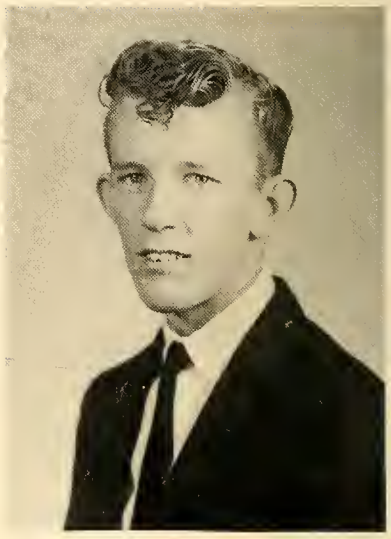

BOBBY STILL

SENIOR

RUBY STUMP

MABEL VERNON

BARBARA WILSON

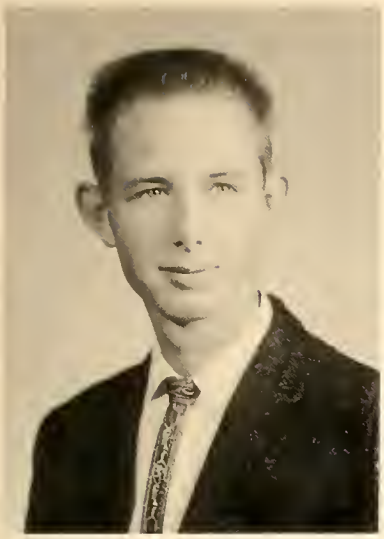

BOBBY WITTY

BOBBY WYATT

DORIS WYATT

CLASS

JOHNNY McDONALD

No Picture Available

JOHNNY CROWDER

No Picture Available

WALTER GUNN

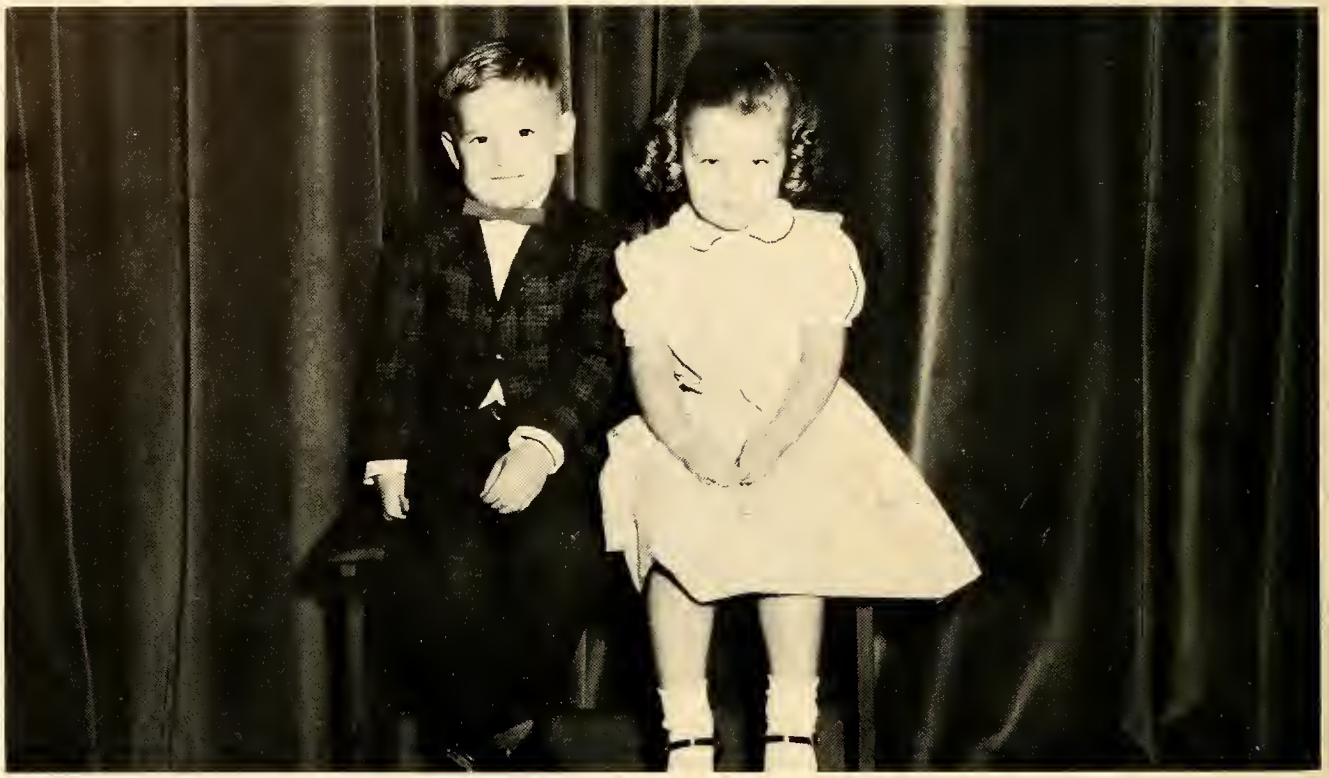

Mascots

DWAYNE PARKS

LOU ANN BRAY

Class Poem

Through the years we have worked together,
These years we shall never forget—
Our twelve years of school.

We began this climb together;
These years we shall never forget—
These twelve years of school.

Through hard times and good times
We have stuck together.
The happiest years of our lives were
These twelve years of school.

Now as we say "Good bye,"
We wonder if we will ever meet again,
After this, the last of our
Twelve years of school.

As we separate to gain our varied goals,
We still shall remember those happy days of
Our twelve years of school.

Motto

Not finished, just begun.

Class Colors

Lavender, and White

Class Flower

Lilac

MARSHALS

Mary Ellen Meador, Chief; Patricia Stanfield, Bill McMichael, Donna Dickerson, and Bonnie C. Carter.

1961 SENIOR

BEST ALL AROUND
Donna Dickerson
Douglas Patterson

MOST DEPENDABLE
Barbara Wilson
Wilbur Doss

BEST LOOKING
Bonnie Carter
Buddy Paschal

SUPERLATIVES

MOST COURTEOUS
Ruby Stump
Richard Cox

MOST ORIGINAL
Mary Ellen Meador
John Thomas Dallas

FRIENDLIEST
Glenn Edd Johnson
Joyce Harrell

1961 SENIOR

MOST POPULAR
Coretta Owen
Norman Austin

MOST LIKELY TO SUCCEED
Bonnie Merritt
Bill McMichael

MOST INTELLECTUAL
Patricia Stanfield
Bill McMichael

SUPERLATIVES

MOST ATHLETIC
Walter Carter
Hazel Purgason

WITTIEST
Linda Crowder
Kenneth Craddock

MOST SCHOOL SPIRITED
Mary Ellen Meador
Kenneth Southard

CLASS HISTORY

The year we have anticipated for so long is here at last. Now we can truly say, "We are Seniors!", getting ready to take the big step out into the world. Looking back we can see many majestic memories. They all begin with our graduation from the eighth grade when we walked across the stage and received certificates for eight years of hard work which entitled us to take part in the high school life.

Let's retrace our steps and see what has happened four years ago as Freshmen still wet behind the ears. Our advisors were Mr. Butler and Mr. Phillips. We elected class officers: Barbara Wilson, President; Bill McMichael, Vice President; Mary Ellen Meador, Secretary; Larry Jarrell, Treasurer; Pat Stanfield, Reporter. For the first time we were able to take part in the clubs and other various activities. The athletic ones were Patricia Stanfield, Hazel Purgason, Bonnie Merritt, and Donna Dickerson on the girls' basketball team and Coretta Owen, cheerleader.

With hard work and many activities we found ourselves a little wiser as Sophomores. Our advisors were Mr. Butler and Mr. Phillips; our class officers were: Bill McMichael, President; Norman Austin, Vice President; Donna Dickerson, Secretary; Edward Anderson, Treasurer; and Larry Jarrell, Reporter. The girls added to the basketball team were Mary Ellen Meador, Linda Crowder, and Jean Reynolds. The boys added to the basketball team were Leroy Haskins and Walter Carter. The ones chosen for the Beta Club were Mary E. Meador, Patricia Stanfield, Barbara Wilson, Ruby Stump, Bonnie Carroll, Donna Dickerson, Edward Anderson, Bill McMichael, and Larry Jarrell. We were very proud when one of our girls, Barbara Wilson, was first runner-up in the Beauty Pageant. Bill McMichael was president of the Science Club with other class members holding offices in the various clubs, each one playing an important role to make a wonderful memory.

Now we move on to our Junior year. A little more realistic then, we began to face many confronting problems. Our advisors were Mr. Smith and Mrs. Wright. We elected class officers: Coretta Owen, President; Norman Austin, Vice President; Kempie King, Secretary; Linda Crowder, Treasurer; and Bonnie Carroll, Reporter. The class was well represented as club officers and Linda Smith became a cheerleader. Jeritta Rakestraw, Judy Mayhew, and Hazel Purgason made the Beta Club. We Juniors really enlarged the boys' basketball team; added were Walter Gunn, Ray Carter, Bill McMichael, Billy Rakestraw, John Dallas, Norman Austin, and Bobby Wyatt. That was the year we received our class rings and had a friendly contest selling magazines. With the money received from selling magazines we gave the Seniors a banquet; the theme was "Hitch Your Wagon to a Star." Again we had a runner-up in the Beauty Pageant, Barbara Wilson. The honor of marshals went to Mary Ellen Meador, Chief; Bonnie Carroll, Patricia Stanfield, Donna Dickerson, and Bill McMichael. The closing of our Junior year came with our making the rose chain for graduation.

Time flies by so quickly! We are now Seniors, waiting for the big moment when again we can walk across the stage and receive a diploma as we received a certificate four years ago. Our Senior advisors are Mrs. Rankin and Mr. Smith; our class officers: Ray Carter, President; Jean Reynolds, Vice President; Barbara Wilson, Corresponding Secretary; Kempie King, Recording Secretary; Richard Cox, Treasurer; and Kempie King and Bill McMichael, Reporters. This is the year we prove our abilities as leaders, with many holding the offices of club presidents. Two Senior girls have become cheerleaders: Margie Joyner and Patricia Stanfield. Again this is a big year for us in the Beauty Pageant; Mary McCann is crowned "Miss Wentworth High" for 1960-61.

These four years are coming to an end all too soon. Looking back we see and remember many events, small and large alike, all combining to make our stay in high school a big memory never to be forgotten. As we leave, a little afraid but prepared to face the future, we thank you Wentworth High, for making all of this possible. Our teachers, our principal, our parents, without all of them we would have been lost. Now there is nothing left but a majestic memory of the past and the thought of "Not finished, just begun!"

CORETTA OWEN
Historian

CLASS PROPHECY

The other Sunday after my sermon at Calvary Church, where I am the pastor, I was discussing with my choir director, BONNIE MERRITT, our graduating class of 1961. While talking, we met JUDY MAYHEW, who is now society editor of the "New York Times."

We invited her to have dinner with us, and while at dinner we were informed that our classmates have been highly successful. She told us that BONNIE CARTER and her husband Tyree are making a career of the Navy. PATRICIA STANFIELD and KEMPIE KING are models in New York City. WALTER GUNN is trying to help cupid along. He is running a Lonely Hearts Club.

We have several classmates who have entered the field of education. SHIRLEY PULLIAM and RUBY STUMP are scientists at Carolina. BOBBY STILL is a guidance teacher in a large high school. DOUGLAS PATTERSON is a chemistry teacher at old W.H.S. HAZEL PURGASON entered the sports field; she is now the coach at Wentworth. MARY ELLEN MEADOR is a home economics teacher. Those Carter boys got right in there, too. RAY CARTER, GEORGE CARTER, and WALTER CARTER are all very successful business leaders. NORMAN AUSTIN runs a barber shop. WILBUR DOSS has a very successful beauty salon. ROBERT BROWN is the cartoon artist for the "Reidsville Review." EDWARD ANDERSON is making a career of the Marines. JEAN REYNOLDS is a dress designer in Hollywood. RICHARD COX is top curb boy at Big Oaks. CORETTA OWEN runs a large antique shop. ORENDA HARRELSON is very successful in her home and in rearing her three children. JUNE CREWS has a beauty shop.

Judy also told us that LINDA SMITH is singing with a large band. MABEL VERNON has become a successful movie actress in Hollywood. JOHN THOMAS DALLAS is owner of a chain of drive-ins. CHARLES JESSIE and BOBBY WYATT have become highway patrolmen. COLIN KELLY is married and doing a lot of work with the young people. BOBBY WITTY is a radio announcer at Reidsville. LEROY HASKINS is playing basketball with the Globe Trotters. LARRY JARRELL is running a speed shop in Tampa, Florida. BILL McMICHAEL is married to DONNA DICKERSON. He is flying a plane for T.W.A., and his wife is a flying instructor at the Reidsville airport. JOHNNY McDONALD owns a carnival, called McDonald, Inc. KENNETH JONES is manager of a large department store in Canada. CURTIS MOSLEY is now manufacturing loud mufflers. BILLY RAKESTRAW is a forest ranger. KENNETH SOUTHARD has been elected to the United States Senate. JEANETTE BRANSCOME is an x-ray technician at Morehead Hospital in Leaksville. JOHNNY CROWDER is now principal at Wentworth High School. GLENN ED JOHNSON has become an accomplished driver and is racing at Daytona. MARY McCANN is married to Douglas and now they have three little scientists. BUDDY PASCHAL is running a junk car lot filled with wrecked '53 Chevrolets. MARGIE JOYNER is assistant manager of Belk's, where her husband is now manager. LINDA CROWDER and GWYNN DURHAM are truck drivers for Virginia-Carolina. LINDA JESSIE is a nurse at Annie Penn Memorial Hospital. DORIS WYATT is a police woman. BARBARA WILSON is a photographer at Wilson Studios in Reidsville. JOYCE HARRELL is a nurse in the Mid-West. JIMMY SPENCER is now the chief mechanic for the Rockingham County Schools.

After discovering how successful our classmates have been, we are now planning our first class reunion.

BONNIE MERRITT
KENNETH CRADDOCK
Prophets

LAST WILL AND TESTAMENT

We, the Senior Class of Nineteen Hundred and Sixty-One of Wentworth High School, being of sound mind and body, do willfully grant the following items and qualities to the faculty and undergraduates.

Article I

To the Faculty:

Mr. Hunter:	Our sincere appreciation, and a group of bus drivers that will keep their buses clean.
Mrs. Rankin:	An all-girl geometry class.
Mr. Smith:	Another successful year of deer hunting.
Mr. Butler:	An unbreakable thermometer.
Mrs. Wright:	A careful typing class.
Mrs. Hankins:	Six study halls.
Mrs. Wilkerson:	Another successful beauty pageant.
Mrs. Martin:	A bigger library.
Mr. Meador:	Reid Griffin.
Mr. Phillips:	A co-operative girls' team.
Mr. Sharpe:	A successful parliamentary team.

Article II

To the undergraduates:
To the Juniors, we leave our prestige.
To the Sophomores, we leave our magazine salesmanship.
To the Freshmen, we leave a successful high school career.

Article III

Individual Bequests:
I, LINDA CROWDER, leave Bus No. SS to an early riser.
I, BOBBY WITTY, leave part of my love for Mrs. Martin to Hubert Corum.
I, BARBARA WILSON, leave with a sigh of relief!
I, WILBUR DOSS, leave my bear hair to Ronald Corum.
I, COLIN KELLY, do not leave my ability to bring Linda to school to anyone, for she will ride the bus.
I, DOUGLAS PATTERSON, leave my Piedmont trophy to Mr. Hunter and the faculty.
I, GLENN JOHNSON, leave my ability to outrun the Highway Patrol to Ralph Harvey.
I, BUDDY PASCHAL, leave my pop bottle dodging ability to Calvin Dallas.
I, CURTIS MOSLEY, leave my mufflers to Tommy Butler.
I, KENNETH JONES, leave my ability to sleep in class to Sammy Fulp.
I, BOBBY STILL, leave my car to David Dallas.
I, GEORGE CARTER, leave my ability to wreck to Judy Bugher.
I, CHARLES JESSIE, leave my basketball ability to Wendell Harmon.
I, NORMAN AUSTIN, leave my registration card to Mike Heffinger.
I, KENNETH CRADDOCK, leave my ability to get along with Mr. Sharpe to the Galloway boys.
I, MARGIE JOYNER, leave my quiet ways to Linda Caudle.
I, EDWARD ANDERSON, leave like a Chevy.
I, JUDY MAYHEW, leave my blonde hair to Tommy Cheshire.
I, JEANETTE BRANSCOME, leave my dancing ability to anyone who's fool enough to try it.
I, DORIS WYATT, leave my height to Darrell Heffinger.
I, LEROY HASKINS, leave my basketball suit to Reid Griffin.
I, JIMMY SPENCER, leave Rodney to carry on.
I, ORENDA HARRELSON, leave my ability to go steady to one who hasn't learned.
I, JOHN DALLAS, leave my ability to stowaway in car trunks to Conoy Moran.
I, BONNIE CARTER, leave with the Navy.
I, RAY CARTER, leave the presidency of the Senior Class to Earl Hancock.
I, WALTER CARTER, leave a good 'SS Chevy to Lionel Rudd.
I, RICHARD COX, leave my well-groomed ways to Roy Knight.
I, JUNE CREWS, leave my hair to Ronald Hundley.
I, DONNA DICKERSON, leave my ability to get out of class to Ronald McCollum.
I, GWYNN DURHAM, leave my bus to anyone who will have it.
I, JOYCE HARRELL, leave my love for dancing to Marie Doyle.
I, LARRY JARRELL, leave my night life to Jimmy Julian.
I, LINDA JESSIE, leave my studious ways to Joel Corum.
I, KEMPIE KING, leave four units to Ronald Corum.
I, MARY McCANN, leave my position as "Miss Wentworth" to Kathryn Williams.
I, MARY ELLEN MEADOR, leave my position as editor of the annual to anyone crazy enough to accept it.
I, BONNIE MERRITT, leave my right hook to Billy Farmer.
I, CORETTA OWEN, leave my position as chief cheerleader to Becky Crowder.
I, SHIRLEY PULLIAM, leave my ability to get along with Mrs. Martin to Martha Haskins.
I, HAZEL PURGASON, leave a year of peace to Peggy.
I, BILLY RAKESTRAW, hope to leave.
I, LINDA SMITH, leave Kenneth. (sigh)
I, JEAN REYNOLDS, leave my smile to Johnny Doss.
I, PAT STANFIELD, leave my dignity to Martha Haskins.
I, JOHNNY McDONALD, leave my ability as a mechanic to Mike Heffinger.
I, KENNETH SOUTHARD, leave my ability to get along with Mrs. Wright to Mary Lea Greenleaf.
I, WALTER GUNN, leave my position in the Lonely Hearts Club to Ronald Dearing.
I, ROBERT BROWN, leave my ability to be studious to Virginia Gunn.
I, JOHNNY CROWDER, leave my success in love to Jimmy Smith and Alice Martin.
I, RUBY STUMP, leave my position in the Beta Club to Jerry Younts.
I, MABEL VERNON, leave my quiet ways to Jimmy Meador.
I, BOBBY WYATT, leave Wentworth High for three months.
I, KENNETH CRADDOCK, leave my ability to have fun at parties to Yvonne Carter.
I, BARBARA WILSON, leave my ability to "talk my way out of tight places" to Cheryl DeLancey.
I, BILL McMICHAEL, leave gladly.

BILL McMICHAEL
Testator

JUNIORS . . . Class of Nineteen Hundred Sixty - Two

Junior Class Officers

JIMMY MEADOR.....President
LIONEL RUDD.....Vice-President
VIRGINIA GUNN.....Secretary
RONALD CORUM.....Treasurer
BECKY CROWDER.....Annual Staff Representative
CONOY MORAN.....Reporter
MRS. WRIGHT, MRS. WILKERSON.....Advisors

TOMMY BUTLER
YVONNE CARTER
LINDA CAUDLE

TOMMY CHESHIRE
JOEL CORUM
HUBERT CORUM

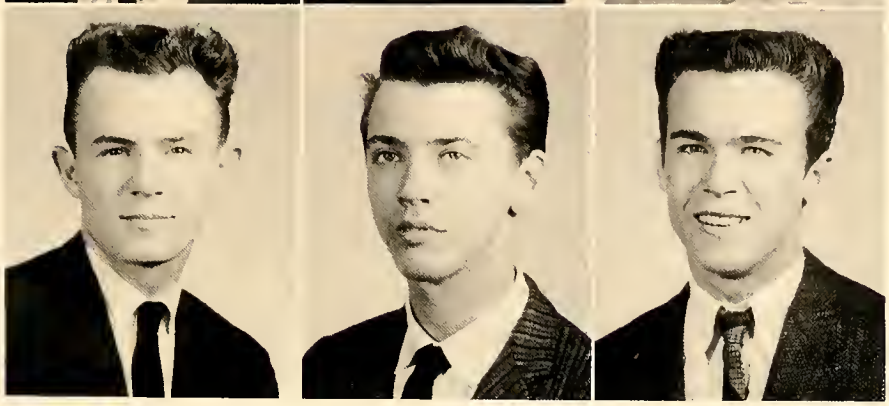

JUNIORS

RONALD CORUM
BECKY CROWDER
CALVIN DALLAS

DAVID DALLAS
CHERYL DeLANCEY
JOHNNY DOSS

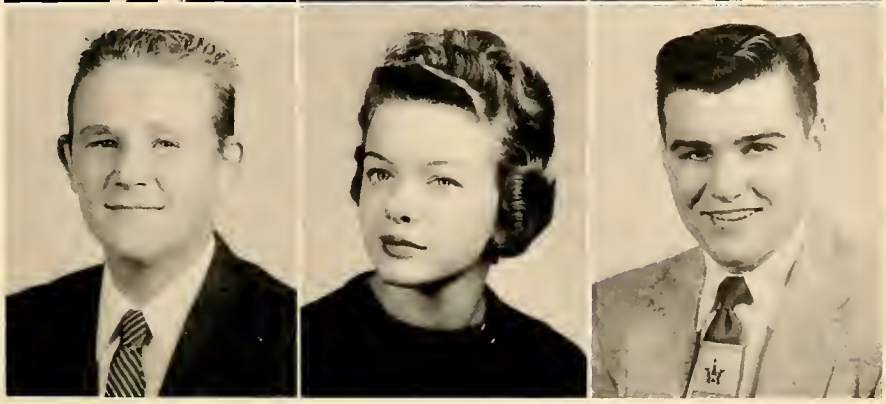

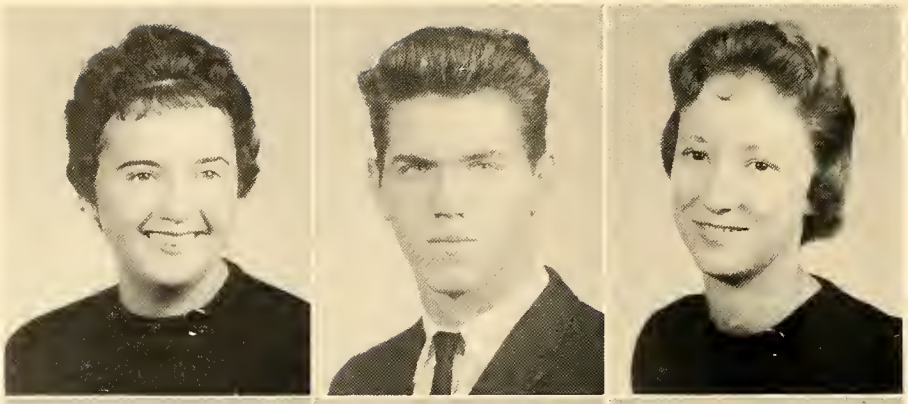

MARIE DOYLE
SAMMY FULP
MARY LEE GREENLEAF

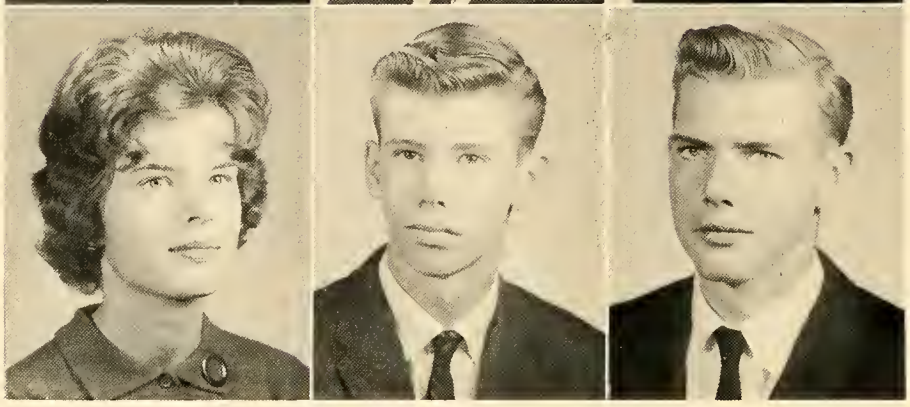

VIRGINIA GUNN
EARL HANCOCK
WENDELL HARMON

JUNIOR

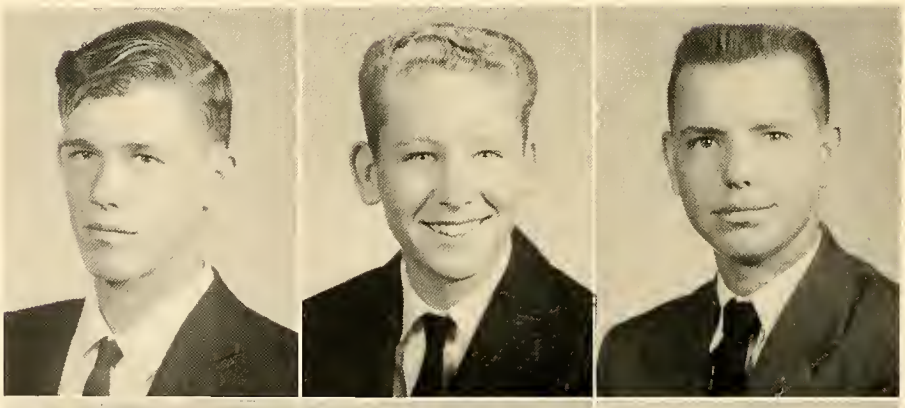

RALPH HARVEY
DARRELL HEFFINGER
RONALD HUNDLEY

ROY KNIGHT
ALICE MARTIN
RONALD McCOLLUM

JIMMY MEADOR
CONOY MORAN
PEGGY PURGASON

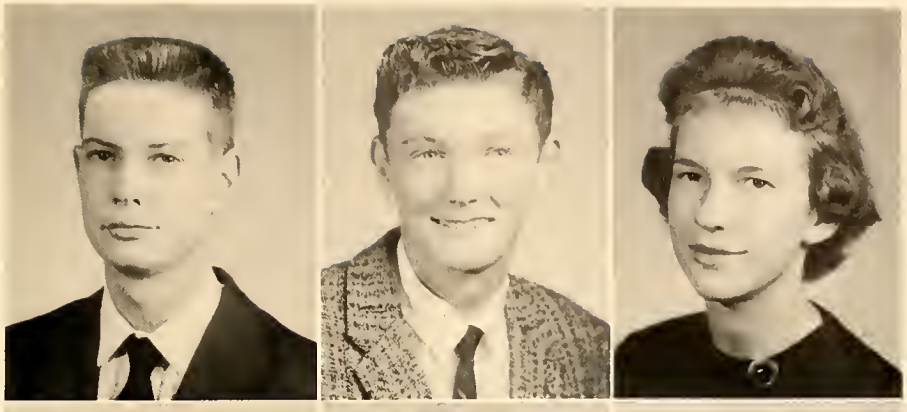

LIONEL RUDD
JIMMY SMITH
RODNEY SPENCER

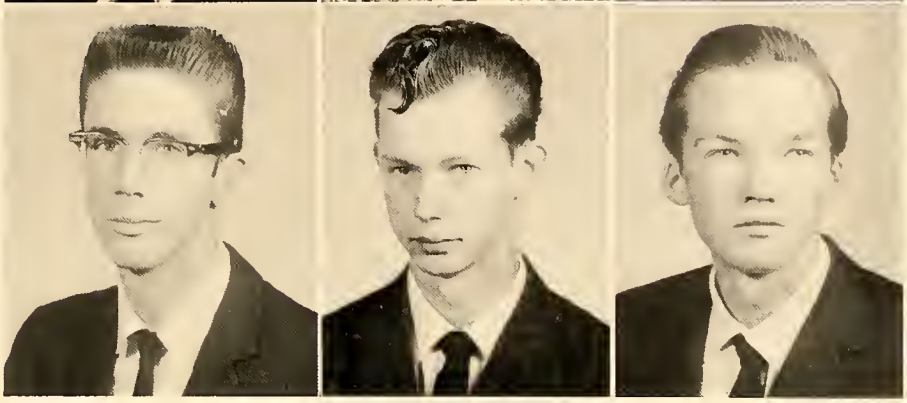

CLASS

KATHRYN WILLIAMS
JERRY YOUNTS

NOT PICTURED
Judy Bugher
Billy Farmer
Martha Haskins
Mike Heffinger

THAT'S US!

SOPHOMORES . . . Class of Nineteen Hundred Sixty - Three

Sophomore Officers

JUDY SMOTHERS..... President
SANDRA JOYNER..... Vice President
JOAN WITTY..... Secretary
LINDA LYNN.....Treasurer
PAT OGLE.....Reporter
HARVEY SHARPE..... Annual Representative
MR. BUTLER, MR. SHARPE..... Advisors

SOPHOMORES

DOROTHY BELTON
LARRY BOYD
DONALD CARTER

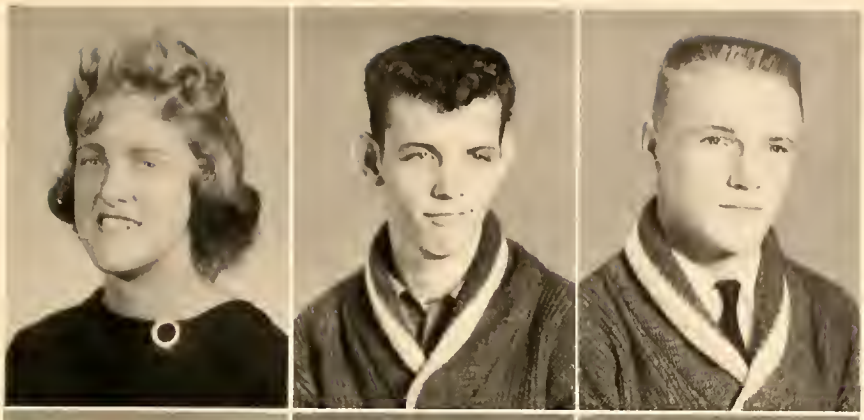

GUY COTTON
BETTY COX
LOIS DUKE

BETTY FORREST
MARY LOU GUNN

CURTIS FRENCH
SHIRLEY HANDY

CHARLES GRAVELY
C. R. HART

KENNETH GRIFFITH
SANDRA JOYNER

SOPHOMORE

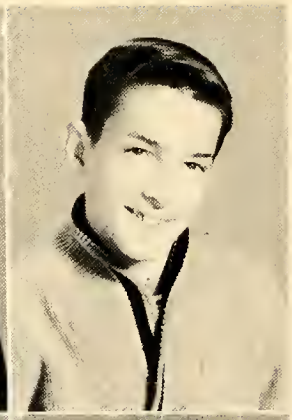

JUDY JULIAN
LINDA LYNN
REID LOVINGS

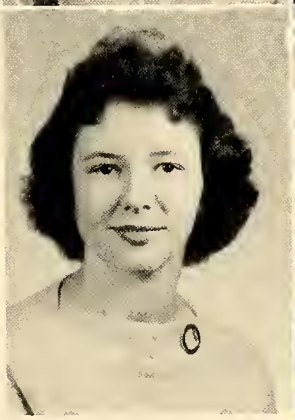

GLENNA McCLUNG
CAROLYN McMILLAN
ANNIE OAKLEY

PAT OGLE
STEVE ROBERSON

EDITH PYRTLE
MARIE RODGERS

CHERYL RAKESTRAW
GLENDA SCOTT

DON ROBERSON
REBECCA SCOTT

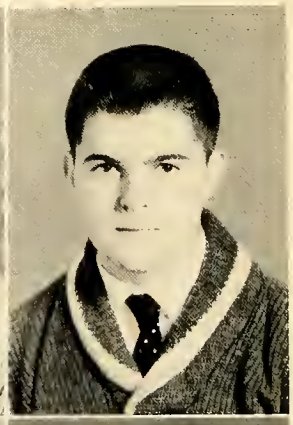

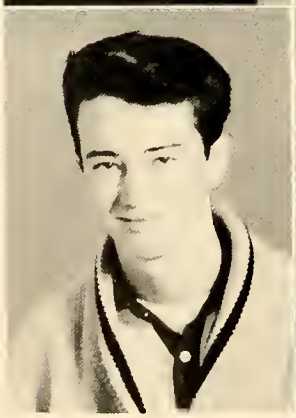

CLASS

HARVEY SHARPE
JEANNE SHREVE
JUDY SMOTHERS

KAY STIERS
KENNETH STONE
SANDRA STRADER

JARRELL SUTTON
CAROLYN VERNON

ANN TALLEY
REBECCA WALL

DENNIS TROXLER
JANE WAY

JUDY VADEN
LEON WILLIAMS

SOPHOMORES

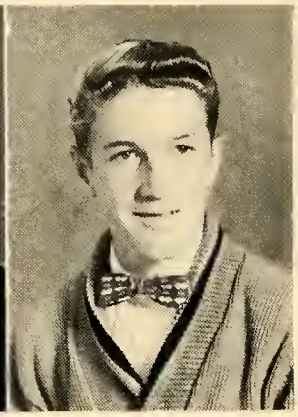

JOAN WITTY
CAROLYN WYATT
JIMMY YEATTS

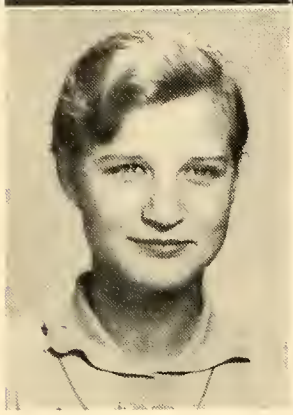

JO ANN COX

NOT PICTURED
Sam Carter
Martha Hand
Margaret Martin
Carolyn Moore
Harold Moore
Lee Odell
Marie Patterson

SOPHOMORE SNAPS

FRESHMEN . . . Class of Nineteen Hundred Sixty - Four

Freshman Officers

MARILYN MORAN.....President
JANE JOYCE.....Vice President
SHIRLEY HASKINS.....Secretary
HAROLD HAYNES.....Treasurer
PATRICIA COLE.....Annual Representative
MR. PHILLIPS.....Advisor
MRS. HANKINS.....Advisor

JUDY AUSTIN
NAN ETTA
BARNARD
KAY BARBER
CAROLYN BRAME

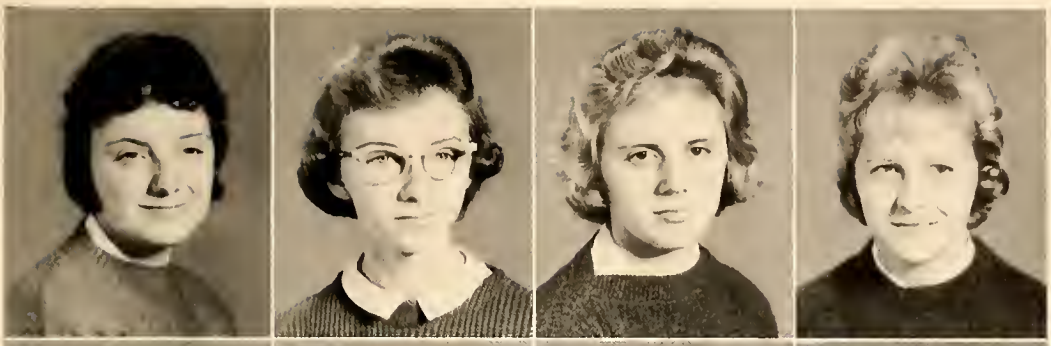

BRENDA BROWN
LARRY BROWN
SHEILA BOAZ
MILDRED CARTER

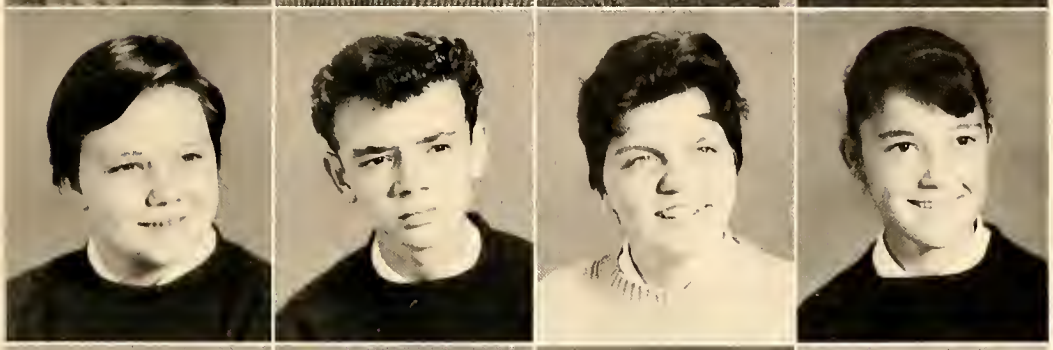

NANCY CHEEK
BENNY CHILTON
PATRICIA COLE
BRENDA COLEMAN

FRESHMEN

RONNIE COLLIE
MARGIE CORUM
RITA COTTON

JAMES CROWDER
CAROL DICKERSON
WAYNE FRENCH

BRENDA GUNN
SHIRLEY HASKINS
HAROLD HAYNES
ROSA HEFFINGER

CHRISTINE HARMON
JANE JOYCE
BRENDA JOYCE
ANN LOVELACE

LOIS LOVINGS
MARY MANUEL
ELIZABETH MARSH
RONNIE McKINNEY

FRESHMAN

WILLIAM McNABB
MARGARET MILLER
MARILYN MORAN

BRENDA PATTERSON
HELEN PATTERSON
MICKEY PATTERSON

SHIRLEY PATTERSON
KATHLEEN POPE
DEWEY RAKES
JUDY RAKESTRAW

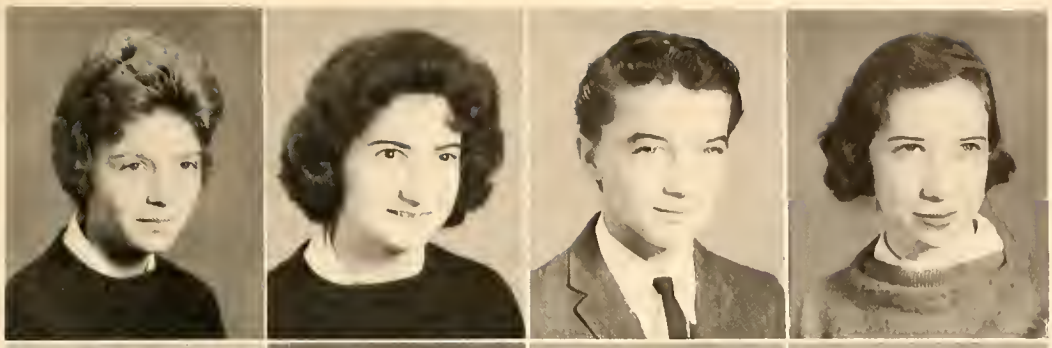

RONALD SHREVE
BOBBY SPENCER
LINDA STANFIELD
PATSY SOUTHARD

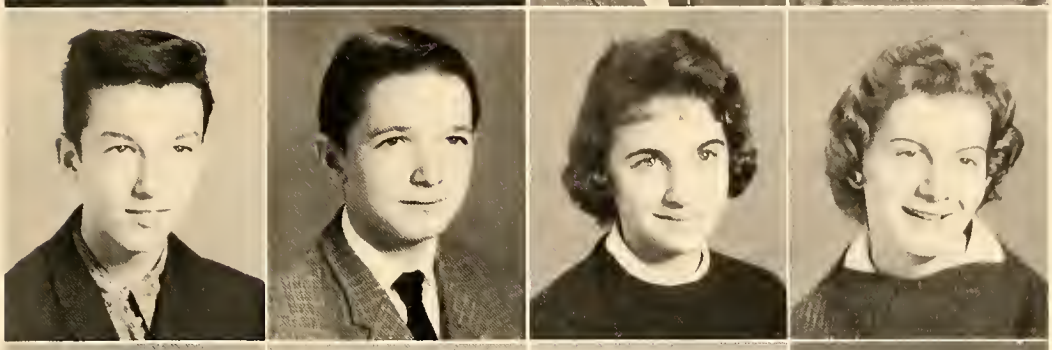

FAITH TALLEY
MELVIN THOMAS
FAYE VAUGHN
EARLENE WALKER

CLASS

JIMMY WALKER
DONALD WALL
MARJORIE WRAY

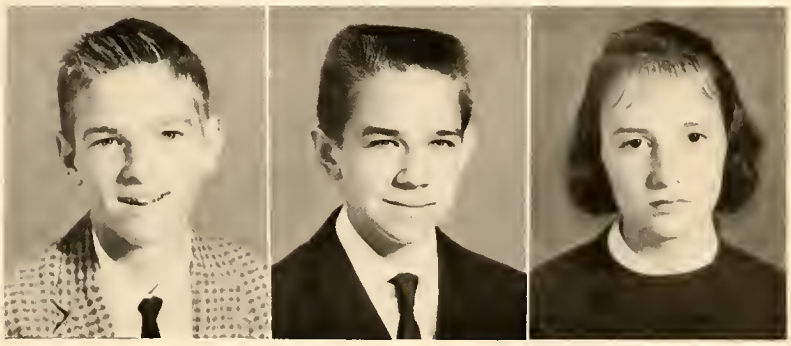

NOT PICTURED
David Caudle
Jimmy Doyle
Jimmy Farris
Robert Matthews
Joann Meador
Michael Still
Frankie Witherspoon

CAUGHT AGAIN!

JUNIOR HIGH SCHOOL

EIGHTH GRADE

MR. MEADOR'S EIGHTH GRADE

First row, left to right: Ray Belton, Hilda Patterson, Dianne Sharpe, David Oakley, Sammy Rakestraw, Nancy Corum, Sandra Lillard. Second row: Jo McMillian, Rachel Vaden, Cathy Odell, Frances Moore, Norma Corum. Third row: Lillian Wilson, Ginger Griffith, Nancy Taylor, Tonda Smothers, Kaye Purgason, Camilla Patterson, Marie Austin. Fourth row: Ricky Witty, Garth Green, William Perry, Peggy Morris, Brenda Barber, Marian Earles. Fifth row: R. L. Morris, Michael Shorter, Neal Miller, Tommy Carter, Calvin Matthews, Billy Cayton, Charles Patterson, Lee Rakestraw, Tommy McCann, Mr. Meador, Edward May.

MRS. WALKER'S EIGHTH GRADE

First row, left to right: David Fox, Faye Shreve, Dale Troxler, Elizabeth Dye, Joyce Fish, Gayle Rakestraw, Reuben Carter, Harry Carter. Second row: Joan Brown, Douglas Carter, Wayne Parleir, James Talley, John Fisher, Michael Sheppard, Henry Fagge, Douglas Brame. Third row: Mary Mabe, Marie Griffin, Sandra Bray, Nancy Morris, Gloria Mattox, Vicky Turman, Rowena Hundley, Eddie Crowder. Fourth row: Linda Shelton, Marie Wyatt, Tommy Matthews, Danny Thompson, David Connor, Michael Chambers, Jimmy Bennett, Hughes Coleman, Mrs. Melvin Walker.

SEVENTH GRADE

MR. SOMERS' SEVENTH GRADE

First row, left to right: Billy Pulliam, Mike Roberson, Mitch Dixon, Lindbergh Moore, Bill Keens, Tommy Knight, Peggy Cox, Anita Smith. Second row: Bonnie Dickens, Helen Brown, Ann Rich, Linda Griffin, Joyce Reynolds, Marilyn Durham, Beth Rakestraw, Elwood Soyars. Third row: Joel Stone, Emery Belton, Fay Craddock, Virginia Matherly, Kerry Gibson, Tommy Scott. Fourth row: Jesse Bullins, Billy Reynolds, Richard Craddock, Dewey Boaz, Leon Curry, Mr. Somers.

MR. BRANDE'S SEVENTH GRADE

First row, left to right: Jerry Perry, Leon Murray, Dale Fish, Sandra Crowder, Ruth Corum, Constant Michael. Second row: Jack Still, Bill Meador, Terry Watkins, Ronald Goodman, Janice Stone, Elaine Caudle, Carlene Merritt, Brenda Barnes. Third row: Gary Smith, Joe Bill Barnes, Leroy Vernon, Ronald Scott, Jerry Simpson, Larry Troxler, Wayne Joyner, Hal DeLancey. Fourth row: Mr. Brande, Donna Southard, Rebecca Ratliff, Doris Meadows, Buddy Loftis, Dora Tilley, Jane Priddy, Linda Fox.

SIXTH GRADE

MRS. FARRIS' SIXTH GRADE

First row, left to right: Marilyn Venable, Roger Miller, Donald Patterson, Larry Cayton, Larry Caudle, Jackie Shreve, D. L. Caudle, Randy Carroll, Jeanne Wright. Second row: Susan Land, Helen Oakley, Jo Ann Mattox, Dianne Shreve, Hilda Corum, Lois Wray, Lois Bullins, Betty Reynolds, Ella Wray. Third row: Linda Rice, Vicki Patterson, Paula Wilson, Ann Rakestraw, Shirley Powell, Dianne Barnes, Carolyn Austin, Dawn Ratliffe, Minnie Tilley. Fourth row: Mrs. Farris, Lonnie Craig, Wayne Stewart, Roy Craven, Ricky Butler, Fred Moore, David Vaughn, Reid Newman, Terry Hart, Frankie Draper, Daniel Dodson.

MRS. McCOLLUM'S SIXTH GRADE

First row, left to right: Ronnie Cox, Shearl McCollum, Kaye Carter, Clayton Bowman, Linda Corum, Mary Lou Patterson, Juanita Thompson, Eunice Curry, Michael Caudle. Second row: Jesse May, Johnnie Patterson, Ronald Bray, Tina Patterson, Patsy Hines, Loraine Williams, Bettye Sue Carroll, Irene Cox. Third row: Mitchell Thomas, Glenda Mattox, Donna Holland, Patricia Chilton, Delilah Priddy, Agnes Curry. Fourth row: Mrs. Ruth V. McCollum, Raymond Wilson, Lane Harmon, Calvin Joyce, Juel Wayne Priddy, George Marsh.

ACTIVITIES

Student Council

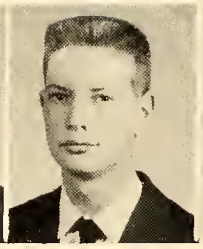

BILL McMICHAEL..... President
JIMMY MEADOR..... Vice-President
CORETTA OWEN..... Secretary
CHERYL DeLANCEY..... Reporter
MR. HUNTER..... Advisor

The purpose of the Student Council is to promote any activity that will make our school a better place in which to live, work and play.

First row, left to right: Dallas, R. Carter, W. Carter, J. Meador, Mr. Hunter, Advisor; McMichael, B. Cox. Second row: Stone, Hundley, Owen, Stanfield, Purgason, McCann, DeLancey, Williams. Third row: Merritt, P. Cox, Sharpe, Joyce, Dickerson, Troxler, Parlier, M. Meador. Fourth row: Haynes, Moran, Lynn, Austin.

Beta Club

The purpose of this organization is to promote the ideals of honesty, service, leadership, to reward meritorious achievement, and to encourage students to continue their education after school.

DONNA DICKERSON.....President
BONNIE CARTER.....Vice-President
RUBY STUMP.....Secretary
PATRICIA STANFIELD.....Treasurer
HAZEL PURGASON.....Reporter
RONALD HUNDLEY.....Parliamentarian
RONALD McCOLLUM.....Chaplain
VIRGINIA GUNN.....Historian
JUDY MAYHEW.....Song Leader
BARBARA WILSON.....Pianist
MRS. RANKIN.....Advisor

First row, left to right: Stump, Pulliam, Joyner, Carter, Dickerson, Stanfield, Purgason, DeLancey, Gunn. Second row: Mrs. Rankin, Advisor; Owen, Mayhew, McCann, Anderson, Wilson, Cox, Rodgers, Crowder, Smothers. Third row: McMichael, Jarrell, Roberson, Hundley, McCollum, J. Meador, Sharpe, Griffith, M. Meador, King, Doss.

First row, left to right: Stiers, Wall, Rogers, Vaden, Merritt, R. Carter, Stanfield, W. Carter, Purgason, Crowder, Pyrtle, Smothers. Second row: Rakestraw, Julian, Y. Carter, Durham, Rudd, Wilson, Duke, Cox, Doyle, DeLancey, Gunn, (Advisor) Mr. Smith. Third row: Hancock, Owen, Mayhew, Hundley, Meador, Troxler, Moran, Austin, Stanfield, Cole, Griffith. Fourth row: Haskins, Jessie, Ogle, Cummings, Cotton, Miller, Meador, Moran.

PATRICIA STANFIELD.....President
CORETTA OWEN.....Vice President
VIRGINIA GUNN.....Secretary
MARY ELLEN MEADOR.....Treasurer
CHERYL RAKESTRAW.....Historian
JIMMY MEADOR.....Parliamentarian
LIONEL RUDD.....Reporter
BONNIE MERRITT.....Song Leader
MR. SMITH.....Advisor

The F. T. A. teaches its members about the teaching profession. It cultivates in its members the qualities of personality, character and leadership which are essential in good teachers.

F. T. A.

First row, left to right: Williams, G. Carter, P. Purgason, Merritt, Joyner, Stone, Smith, Cox, Stanfield, H. Purgason, Southard, Stump, Pulliam. Second row: Dickerson, Julian, Y. Carter, B. Carter, McCann, Wilson, R. Carter, Doyle, DeLancey, Gunn, Mrs. Wright (Advisor). Third row: Hancock, Owen, Mayhew, Rudd, Hundley, J. Meador, Dallas, Way, Strader, M. Gunn. Fourth row: L. Jessie, Durham, Harrell, M. Meador, King, Troxler, C. Jessie, Doss.

RICHARD COX.....President
KENNETH SOUTHARD.....Vice President
JOYCE HARRELL.....Secretary
GWYNN DURHAM.....Treasurer
MARGIE JOYNER.....Reporter
PEGGY PURGASON.....Historian
MRS. WRIGHT.....Advisor

The purpose of the F.B.L.A. is to develop leadership, to strengthen the confidence of students in themselves, and to create interest in and understanding of business occupations.

F. B. L. A.

F. H. A.

The F.H.A. furthers interest in home economics and teaches its members to live better today so that their lives and those of their families may be better tomorrow.

HAZEL PURGASON.....President
BECKY CROWDER.....Vice President
CHERYL DeLANCEY.....Secretary
MARIE RODGERS.....Treasurer
PEGGY PURGASON.....Reporter
JUDY VADEN.....Historian
LINDA CROWDER.....Parliamentarian
GWYNN DURHAM.....Pianist
BONNIE MERRITT.....Songleader
MRS. WILKERSON.....Advisor

First row, left to right: Merritt, Vaden, P. Purgason, Crowder, H. Purgason, DeLancey, Durham, Rodgers, Crowder, Meador. Second row: Lovelace, Walker, D. Dickerson, P. Stanfield, Wall, Cox, Belton, McClung, Caudle, Martin, Mrs. Wilkerson (Advisor). Third row: Marsh, Handy, Smith, M. Joyner, Stiers, Duke, Miller, Reynolds, Julian, Carter, Patterson, Heffinger. Fourth row: Wilson, Owen, L. Stanfield, Austin, Boaz, Wray, Cotton, Manuel, Ogle, Saunders, Lynn. Fifth row: M. Gunn, Brame, Cole, S. Joyner, Wyatt, Talley. Sixth row: Strader, Moran, F. Talley, C. Dickerson, Joyce, Pope, Carter, Meador, Prytle, Smothers, McMillan, Coleman, Rakestraw, Shreve, Oakley, Moore. Seventh row: Way, Barnard, Hand, B. Joyce, Brown, Cummings, Harmon, Vaughn, Lovings, McCann, Carter. Eighth row: King, Mayhew, Vernon, Scott, Harrelson, Wyatt, Bugher, Witty, Julian, Williams, Doyle, V. Gunn. Ninth row: Jessie, Crews, M. Vernon, Haskins, Corum, B. Patterson, S. Patterson, M. Patterson.

F. F. A.

The purpose of the F.F.A. is to develop competent, aggressive, rural and agricultural leadership; and to create more interest in the intelligent choice of a farming occupation.

WALTER CARTER..... President
GLENN EDD JOHNSON..... Vice President
RONALD CORUM..... Secretary
LEROY HASKINS..... Treasurer
RAY CARTER..... Sentinel
BOBBY WITTY..... Reporter
MR. SHARPE..... Advisor

First row, left to right: Mosley, Haskins, R. Carter, McKinney, McNabb, French, W. Carter, D. Carter, G. Carter, Wall, Cotton, Thomas, Witherspoon, Chilton, Fulp. Second row: Hundley, McCollum, Butler, Jessie, Witty, Corum, Younts, Corum, Jones, Knight. Third row: Mr. Sharp (Advisor), Meador, Brown, Still, Spencer, Dallas, Sutton, Anderson. Fourth row: Roberson, Farris, Caudle, Walker, Shreve, Patterson, Rakes, Lovings, Johnson, Jarrell. Fifth row: J. Doss, Brown, Yeattes, Mathews, Crowder, Griffin, Cox. Sixth row: C. Dallas, D. Heffinger, H. Sharpe, Griffith, B. Farmer. Seventh row: R. Corum, Williams, Troxler, Collie, Stone, Moran, Hancock. Eighth row: Hart, Austin, Patterson, Paschal, French, Harmon. Ninth row: Julian, J. Dallas, Rakestraw.

Front row, left to right: Vaden, Cox, Wall, Joyner, Smith, Crowder, Stiers, Stanfield, Purgason, Rogers, Forrest. Second row: Duke, Mrs. Rankin (Advisor), Durham, DeLancey, Doyle, King, Wilson, V. Gunn, Branscome. Third row: M. Gunn, Way, Smothers, Strader, Roberson, Lovings, Carter, McCann. Fourth row: Sutton, M. Meador, Pulliam, Williams, Hancock, W. Doss. Fifth row: Sharpe, Moran, McCollum, Hundley, J. Meador. Sixth row: Spencer, Patterson, Griffith, Hart, Rudd, J. Doss.

VIRGINIA GUNN..... President
CONOY MORAN..... Vice President
LOIS DUKE..... Secretary
KEMPIE KING..... Treasurer
KENNETH GRIFFITH..... Parliamentarian
JUDY VADEN..... Song Leader
GWYNN DURHAM..... Pianist
MRS. RANKIN..... Advisor

The purpose of the French Club is to promote in its members a better understanding of France, its people, culture, language, and its geographical features.

FRENCH CLUB

First row, left to right: R. Carter, W. Carter, McMichael, Anderson. Second row: Durham, Meador, Purgason, Dickerson, Stanfield, McCann, Vaden, Cox, Walker, Wilson. Third row: Witty, Forrest, Patterson, Rudd, Sutton, B. Carter, King, Rogers, Smothers, B. Crowder, Mosley. Fourth row: Julian, Hart, Wall, G. Carter, Duke, Roberson, Meador, Hundley, L. Crowder. Fifth row: Doyle, Moore, Shreve, Gunn, Sharpe, Stiers, DeLancey, Prytle, Joyner, Lynn, Brame, Sixth row: Williams, P. Purgason, Ogle, Saunders, Griffith, Miller, Cotton, Doss, Corum. Seventh row: Mr. Butler, Vaughn, Hancock, Coleman, L. Stanfield, Moran, Mayhew, Joyce, Talley, Boaz, Wray, Barnard, Joyce, Dickerson. Eighth row: Troxler, Heffinger, M. Carter, J. Meador, Cummings, Cole, Austin, D. Wall, Handy, Marsh, Lovelace, Roberson. Ninth row: Spencer, Rakes, Thomas, McKinney, Haynes. Tenth row: M. Patterson, J. Crowder, Jessie, P. Carter, McNabb.

BETTY COX..... President
DONALD CARTER..... Vice President
LINDA STANFIELD..... Secretary
JUDY VADEN..... Treasurer
BECKY CROWDER..... Reporter
GWYNN DURHAM..... Librarian
MR. BUTLER..... Advisor

The Science Club is an organization devoted to the furtherance of scientific knowledge by studying facts, principles, and causes and spreading the knowledge obtained.

SCIENCE CLUB

First row, seated, left to right: Kenneth Southard, Mary Ellen Meador (Editor), Barbara Wilson, Donna Dickerson. Second row: Pat Cole, Jean Reynolds, Linda Crowder, Tommy Cheshire, Pat Stanfield, Harvey Sharpe, Hazel Purgason, Lionel Rudd, Wilbur Doss, Richard Cox, Becky Crowder.

MARY ELLEN MEADOR
Editor-in-Chief
KENNETH SOUTHARD
Assistant Editor
BARBARA WILSON
Business Manager

MRS. MARIE WRIGHT
Advisor

GOLDEN LEAVES STAFF

First row, left to right: Bonnie Carter, Bonnie Merritt, Mary McCann. Second row: Linda Smith, Mary Ellen Meador, Patricia Stanfield, Hazel Purgason, Marie Doyle, Kenneth Southard, Barbara Wilson. Third row: Mary Lou Gunn, Judy Mayhew, Linda Crowder, Virginia Gunn, Lionel Rudd, Charles Jessie.

BONNIE MERRITT.....Editor
VIRGINIA GUNN.....Assistant Editor
MARIE DOYLE.....Assistant Business Manager
LINDA SMITH.....Business Manager
MRS. MARIE WRIGHT.....Advisor

In the publication of our school newspaper, an opportunity is given for students to display their literary work through giving accurate up-to-date accounts of happenings at school.

EAGLE'S CAW STAFF

STUDENT PATROL

First row, left to right: Cary Gibson, Peggy Cox, Faith Talley, Shirley Haskins, Betty Carroll, Dale Troxler, Helen Brown, Linda Fox, Donald Goodman, Mike Caudle. Second row: Calvin Mathews, Betty Williams, Marie Patterson, Judy Mayhew, Richard Cox (Chief), Leon Williams, Lionel Rudd, Becky Crowder, and Dennis Troxler.

BUS DRIVERS

First row, left to right: Hubert Corum, Reid Griffin. Second row: Larry Jarrell, Bill McMichael. Third row: Ronald McCollum, James Spencer. Fourth row: Gwynn Durham, Linda Crowder. Seated in driver's seat, Edward Anderson.

Escorts: Walter Gunn, Richard Cox, Glenn Edd Johnson, Bobby Wyatt, Norman Austin, Douglas Patterson, Bill McMichael, Buddy Paschal.

MARY McCANN
Queen

REBECCA WALL
First Runner-Up

BETTY COX
Second Runner-Up

BILL McMICHAEL
Master of Ceremonies

MARY McCANN
Miss Wentworth High of 1961

MISS WENTWORTH HIGH AND HER COURT

The Beauty Pageant is an annual event sponsored by the F.H.A. This year thirty-three beauties paraded across the stage decorated in the theme of "American Beauty Rose."

F. H. A. Project

P. T. A. Project

HIGH SCHOOL KING and QUEEN

Margie Joyner.....Queen
Donald Carter.....King

HARVEST FESTIVAL

The Harvest Festival is an annual event sponsored by the P.T.A. to raise money for the needs of the school. The profits from this year's Harvest Festival went to the library fund.

ELEMENTARY KING and QUEEN

Marilyn Durham.....Queen
Mike Moore.....King

PRINCE and PRINCESS

Cindy Roach.....Princess
Windy Hunter.....Prince

ATHLETICS

GIRLS' BASKETBALL

HAZEL PURGASON
Forward
Co-Captain

DONNA DICKERSON
Guard
Co-Captain

Front row, left to right: Handy, Julian, Merritt, H. Purgason, Dickerson, Meador, P. Purgason, Coleman. Back row: Witty, Carter, Joyner, Miller, Rakestraw, Lynn, Prytle, Cotton, Stanfield, Moran, Coach Phillips.

BONNIE MERRITT
Forward

MARY ELLEN MEADOR
Guard

FAYE MILLER
Guard

JOANNE COX
Forward

SANDRA JOYNER
Guard

BOYS' BASKETBALL

NORMAN AUSTIN
Center
Co-Captain

LEROY HASKINS
Guard
Co-Captain

Front row, left to right: Corum, Doss, Austin, Carter, Haskins, Butler, Carter. Back row: W. Doss, Griffith, Dallas, Jones, Hundley, Moran, Coach Phillips.

JOHN DALLAS
Forward

TOMMY BUTLER
Guard

CONOY MORAN
Forward

KENNETH GRIFFITH
Center

JUNIOR VARSITY BASKETBALL

Front row, left to right: Carter, Sutton, Corum, Cheshire, Yeatts. Back row: Hundley, Troxler, Sharpe, Hart, Doss, Coach Phillips. Not Pictured: Coach Somers.

BASEBALL TEAM

First row, left to right: P. Carter, Miller, R. Carter, W. Carter, Cotton. Second row: Cox, Sutton, Haskins, Dallas, Cheshire. Third row: Yeatts, Griffith, Moran, Butler. Back row: Burris, Mr. Meador (Coach).

CHEERLEADERS

CORETTA OWEN
Chief

MARGIE JOYNER

BECKY CROWDER
Assistant Chief

REBECCA WALL

PATRICIA STANFIELD

BETTY COX

CAROL DICKERSON

LINDA SMITH

KAY STIERS

Nothing now Is Left

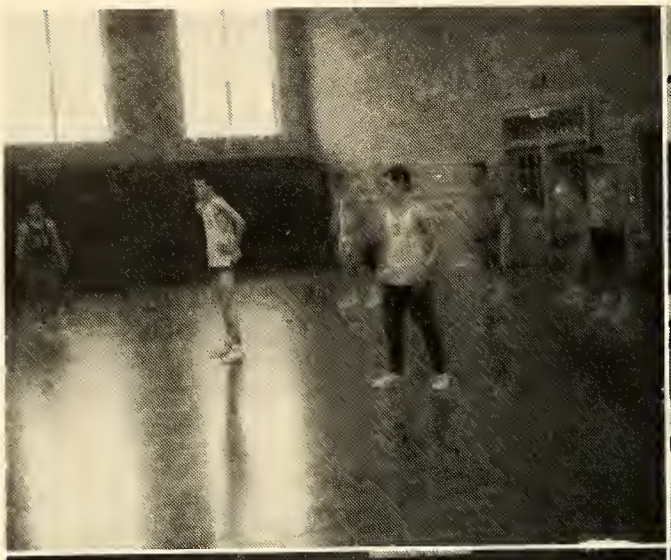

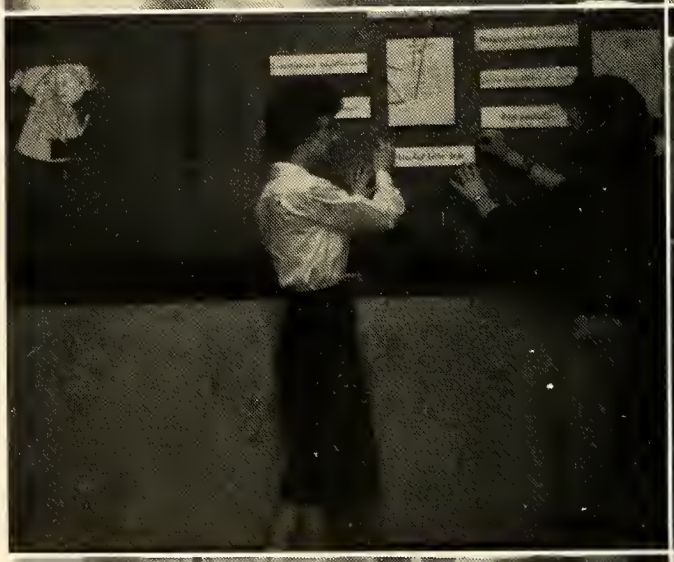

But a Majestic Memory

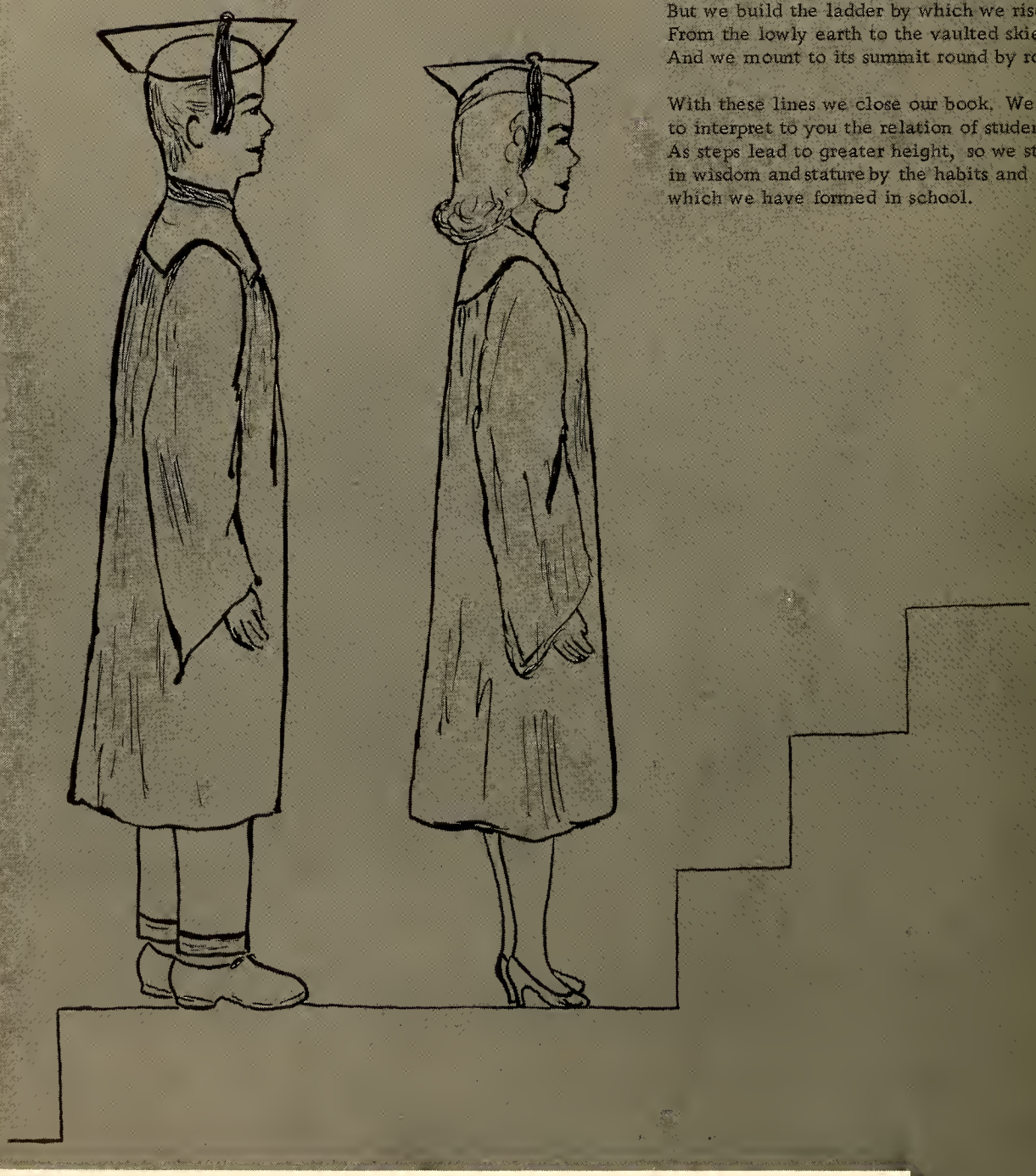

"Heaven is not reached at a single bound:
But we build the ladder by which we rise
From the lowly earth to the vaulted skies,
And we mount to its summit round by round."

With these lines we close our book. We have tried to interpret to you the relation of students to steps. As steps lead to greater height, so we students grow in wisdom and stature by the habits and character which we have formed in school.

And Our Hope for the Future.

SENIOR STATISTICS

EDWARD RAY ANDERSON, JR.
Nickname: "Buddy"
Clubs: Science 1, 2, 3, 4; FFA 1, 2, 4; Beta 2, 3, 4, Parliamentarian 3; Monogram 2; French 2, 3; Student Council 3; Bus Driver 2, 3, 4; Class Treasurer 2; J.V. Basketball 2; Varsity Manager 2; Boys' State Delegate 3.

NORMAN THOMAS AUSTIN, JR.
Nickname: "Abby"
Clubs: FFA 1, 2, 4; FBLA 3; Student Council 2, 4; Glee Club 2, 3; Varsity Basketball 3, 4, Co-Captain 4; Baseball 4; Escort in Beauty Pageant 4; Class Vice President 2, 3. Superlative: Most Popular.

JEANETTE LOVE BRANSCOME
Nickname: "Love"
Clubs: Latin 1; French 1, 2; FBLA 4; Junior Dramatics Club; Lion Backers; Library.

ROBERT MEADOR BROWN
Nickname: "Amos"
Clubs: FFA 1, 2, 3, 4; Science 1, 2.

BONNIE CARROLL CARTER
Nickname: "Monkey"
Clubs: Beta 2, 3, 4, Vice President 4; FTA 1; Science 1, 2, 3, 4; French 1, 2, 3, 4; FHA 1, 2, 3, 4; Glee 3; FBLA 4; Junior Class Reporter; Marshal 3; Student Patrol 1. Superlative: Best Looking.

GEORGE CEPHUS CARTER
Nickname: "George"
Clubs: FFA 1, 2, 3, 4; FBLA 4; Science 2, 3, 4; Baseball 2, 3, 4.

JOE RAY CARTER
Nickname: "Doc-Ray"
Clubs: FFA 1, 2, 3, 4; Monogram 2; Science 2, 3, 4; Glee 3; FBLA 4; FTA 4; Student Council 4; President of Senior Class; Basketball 2, 3, 4; Baseball 2, 3, 4.

WALTER HOWARD CARTER
Nickname: "Howard"
Clubs: FFA 1, 2, 3, 4, Secretary 3, President 4; Monogram 2; Student Patrol 1; Varsity Basketball 2, 3, 4; FTA 4; Varsity Baseball 1, 2, 3, 4. Superlative: Most Athletic.

RICHARD EARL COX
Nickname: "Ricky"
Clubs: Science 2, 3; FFA 1, 2, 3, 4; FBLA 3, 4, President 4; Class Treasurer 4; Patrol Chief 4; Student Council; Baseball 3, 4; Bus Driver 2; Escort in Beauty Pageant 4.

KENNETH MILTON CRADDOCK
Nickname: "Crash"
Clubs: Science 1, 2; FFA 1, 2, 3, 4. Superlative: Wittiest.

JUNE CAROLYN CREWS
Nickname: "June"
Clubs: FHA 2, 4; Science 1; Glee 1, 2.

LINDA GAIL CROWDER
Nickname: "Crowder"
Clubs: Science 1, 2, 3, 4; FTA 2, 3, 4, Song Leader 3; FHA 1, 2, 3, 4, Treasurer 3, Parliamentarian 4; Class Treasurer 3; Beta 4; French 2, 3, 4; Annual Staff 4; Paper Staff 4; FBLA 3; Glee 3; Bus Driver 3, 4; Varsity Basketball 2; Junior Varsity 1, 2; Monogram 2. Superlative: Wittiest.

JOHN THOMAS DALLAS
Nickname: "John"
Clubs: FFA 1, 2, 3, 4; Science 2, 3; French 2; FBLA 4; Monogram 2; Student Council 4; Substitute Bus Driver 2, 3, 4; Varsity Basketball 2, 3, 4, Co-Captain 3. Superlative: Most Original.

DONNA LEE DICKERSON
Nickname: "Donna"
Clubs: FHA 1, 2, 3, 4; Science 1, 2, 3, 4, Librarian 1; Beta 2, 3, 4, Vice President 3, President 4; French 2, 3, 4, Vice President 3; FBLA 3, 4; Student Council 4; Monogram 2; Glee 3; Paper Staff 4, Society Editor; Annual Staff 4, Advertising Manager; Class Secretary 2; Bus Captain 3, 4; Marshal 3; Junior Varsity Basketball 1; Varsity Basketball 1, 2, 3, 4, Co-Captain 4. Superlative: Best All Around.

WILBUR EARL DOSS
Nickname: "Wheelbar"
Clubs: Science 3, 4; FFA 1, 2; FBLA 3, 4; Beta 4; French 3, 4; Annual Staff 4; Varsity Basketball 3, 4. Superlative: Most Dependable.

GWYNN CAROL DURHAM
Nickname: "Gwynie"
Clubs: FHA 1, 2, 3, 4, Pianist 4; Science 1, 2, 3, 4, Librarian 4; French 2, 3, 4, Pianist 4; FBLA 4, Treasurer 4; Glee 3; Student Patrol 3; Bus Driver 3, 4; Bus Captain 3.

WALTER ALLEN GUNN, JR.
Nickname: "Junior"
Clubs: FFA 1, 2, 3, 4; FTA 2; FBLA 4; Monogram 2; Varsity Basketball 1, 2, 3; Escort in Beauty Pageant.

JOYCE MARIE HARRELL
Nickname: "Joyce"
Clubs: FHA 1, 4; FBLA 3, 4, Secretary 4; Student Council 3; Student Patrol. Superlative: Friendliest.

JAYNE ORENDA HARRELSON
Nickname: "Renda"
Clubs: FHA 1, 2, 3, 4; Science 1, 2.

JOSEPH LEROY HASKINS
Nickname: "Lee"
Clubs: Science 1; FFA 1, 2, 3, 4, Treasurer 4; French 1; Glee 3; Student Patrol 3; Student Council 4; FTA 1; Monogram 2; Varsity Basketball 2, 3, 4, Co-Captain 4; J.V. Basketball 1; Baseball 1, 2, 3, 4; Bus Captain 3, 4.

LARRY DAVID JARRELL
Nickname: "Larry"
Clubs: Beta 2, 3, 4; Monogram 1; Glee 2, 3; French 2, 3, Chaplain 3; Science 1, 2, 3; FFA 1, 2, 4; Bus Driver 2, 3, 4.

CHARLES LEONARD JESSIE
Nickname: "Butch"
Clubs: FFA 1, 2, 3, 4; FTA 4; FBLA 4; Paper Staff 4; Science 2, 3, 4; Class Poet 4.

LINDA FAYE JESSIE
Nickname: "Lynn"
Clubs: FHA 1, 4; FBLA 4, Chaplain 4; Glee 1, 2, 3.

GLENN EDD JOHNSON
Nickname: "Wax"
Clubs: Science 1; FFA 1, 2, 3, 4, Vice President 4; French 2, 3, 4; Monogram 2; Beta 4; Junior Varsity Basketball 2; Escort in Beauty Pageant 4. Superlative: Friendliest.

GEORGE KENNETH JONES
Nickname: "Kenneth"
Clubs: Glee 1; FFA 4; Basketball 1.

MARGIE ANN JOYNER
Nickname: "Marge"
Clubs: FHA 1, 4, Song Leader 2; FBLA 3, 4, Reporter 4; Science 1, 3; French 2, 3, 4; Beta 4; Glee 3; Homeroom Secretary 4; Student Patrol 3; Junior Varsity Basketball 1; Cheerleader 4; Harvest Festival Queen 4.

COLIN WAYNE KELLY
Nickname: "Kelly"
Clubs: FFA 1, 2, 3, 4; Monogram 2; Science 2; Basketball 2; Baseball 2.

SENIOR STATISTICS

KEMPIE CARLETON KING
Nickname: "Kempie"
Clubs: Science 1, 2, 3, 4, Secretary 2; French 2, 3, 4, Treasurer 4; FHA 1, 2, 3, 4; FBLA 3, 4; Beta 4; Glee 3; Class Secretary 3; Class Secretary 4; Class Reporter 4; Paper Staff 4, Typist.

JUDY LANE MAYHEW
Nickname: "Moo-Hoo"
Clubs: FHA 1, 2, 3, 4; FTA 1, 2, 4; Beta Club 3, 4, Song Leader 4; Student Patrol 4; French 2, 3; Glee 3; FBLA 3, 4; Science 1, 2, 3, 4; Paper Staff 4, Society Editor.

MARY ROZENIA McCANN
Nickname: "Mary"
Clubs: Science 1, 2, 3, 4, Reporter 3; FHA 1, 2, 3, 4; French 1, 2, 3, 4; Student Patrol 1; Beta 4; FBLA 4; Glee 3; Student Council 4; Paper Staff 4; Miss Wentworth High 4.

JOHN LESTER McDONALD
Nickname: "Johnny"
Clubs: FFA 1, 2, 3; French 2, 3.

WILLIAM MARTIN McMICHAEL
Nickname: "Bill"
Clubs: Student Council 1, 2, 3, 4, Vice President 3, President 4; Beta 2, 3, 4; Science 1, 2, 3, 4, President 2; FFA 1, 2, 4; Monogram 1; Bus Driver 3, 4; French 2, 3; Glee 3; Annual Staff 3, 4; Class Vice President 1; Class President 2; Class Reporter 4; Marshal 3; Basketball 1, 2; County Beta Vice President 3; County President 4. Superlative: Most Intellectual, Most Likely To Succeed.

MARY ELLEN MEADOR
Nickname: "Nuckle-headed Nellie"
Clubs: Science 1, 2, 3, 4; FHA 1, 2, 3, 4; French 2, 3, 4; FTA 1, 2, 3, 4, Treasurer 4; Beta 2, 3, 4, Historian 3; Secretary-Treasurer of Rockingham County Beta Club 4; FBLA 3, 4, Chaplain 3; Student Council 4; Monogram 2; Class Secretary 1; Paper Staff 4, Feature Editor; Annual Staff 3, 4, Editor 4; DAR Good Citizen 4; J.V. Basketball 1,2; Varsity Basketball 3,4; Chief Marshal 3; Superlatives: Most Original, Most School Spirited.

BONNIE LEA MERRITT
Nickname: "Bonnie"
Clubs: French 1, 2, 3, 4; Glee 3; Science 1, 2; Monogram 1, 2; Student Council 1, 4; FHA 1, 2, 3, 4, Song Leader 4; FTA 3, 4, Song Leader 4; FBLA 2, 3, 4; Paper Staff 3, 4, Co-Editor 3, Editor 4; J.V. Basketball 1; Varsity Basketball 1, 2, 3, 4. Superlative: Most Likely To Succeed.

CURTIS OSCAR MOSLEY
Nickname: "Mosby"
Clubs: FFA 1, 2, 3, 4; Science 1, 2; Student Patrol 1; Assistant Bus Driver.

CORETTA JOAN OWEN
Nickname: "Jo"
Clubs: FHA 1, 2, 3, 4, Historian 3, Parliamentarian 3; FTA 3, 4, Vice President 4; FBLA 3, 4; Annual Staff 3, 4; Paper Staff 3, Feature Editor; Science 1, 2, 3; Cheerleader 1, 2, 3, 4, Chief 4; Student Council 1, 2, 3, 4, Secretary 4; Glee 3; Monogram 1, 2; President of Junior Class; French 2, 3. Superlative: Most Popular.

JOHN WARREN PASCHAL
Nickname: "Buddy"
Clubs: FFA 1, 2, 3, 4; Science 1.

DONALD DOUGLAS PATTERSON
Nickname: "Cat"
Clubs: Beta 2, 3, 4; FFA 1, 2, 3, 4; Science 1, 2; French 2, 3; Student Patrol 4; Baseball 2; Bus Driver 3; Escort In Beauty Pageant 4. Superlative: Best All Around.

SHIRLEY IRENE PULLIAM
Nickname: "Lady Weak"
Clubs: Science 1; FHA 1, 4; French 4; FBLA 4; Beta 4.

HAZEL MARIE PURGASON
Nickname: "Purgy"
Clubs: Student Council 4; Beta 3, 4, Reporter 4; FHA 1, 2, 3, 4, Secretary 3, President 4; FTA 2, 3, 4, Reporter 2; FBLA 3, 4; French 2, 3, 4; J.V. Basketball 1; Varsity Basketball 1, 2, 3, 4, Co-Captain 4, All-County 3; Paper Staff 3, 4; Monogram 1, 2; Glee 3; Student Patrol 2; Bus Captain 2, 3; Annual Staff 4. Superlative: Most Athletic.

WILLIAM MARTIN RAKESTRAW
Nickname: "Billy"
Clubs: FFA 1, 2, 3, 4; Monogram 1; Basketball; J.V. 1, Varsity 2, 3; Glee 3.

JEAN ALICE REYNOLDS
Nickname: "Jean"
Clubs: FHA 1, 2, 3, 4; Science 2, 3, 4; Glee 3; Monogram 1, 2; Paper Staff 4; Annual Staff 4; Varsity Basketball 2, 3.

LINDA GAIL SMITH
Nickname: "Lynn"
Clubs: Science 1, 2, 3; French 2, 3, 4; FHA 1, 2, 3, 4; FBLA 3, 4; Paper Staff 3, 4, Business Manager 4; Glee 1, 3; Cheerleader 3, 4.

KENNETH LAYNE SOUTHARD
Nickname: "Kenney"
Clubs: FFA 1, 2, 3; FBLA 3, 4, Vice President 4; Glee 3; Annual Staff 4, Assistant Editor; Paper Staff 4. Superlative: Most School Spirited.

JAMES EDWARD SPENCER
Nickname: "Jimmy"
Clubs: French 1, 2, 3, 4; Library 1, 2; Science 1, 2; Glee 1, 2; Bus Driver 4.

PATRICIA DIANNE STANFIELD
Nickname: "Pat"
Clubs: FHA 1, 2, 3, 4; Science 1, 2, 3, 4; Beta 2, 3, 4, Treasurer 4; Monogram 1, 2; FTA 2, 3, 4, Parliamentarian 3, President 4; French 2, 3, 4; FBLA 3, 4; Student Council 4; Glee 3; Annual Staff 4; Paper Staff 4; Varsity Basketball 1, 2; Marshal 3; Cheerleader 4; Freshman Class Reporter; Harvest Festival Queen 1; County FHA Treasurer 3. Superlative: Most Intellectual.

ROBERT LEE STILL
Nickname: "Bobby"
Clubs: FFA 1, 2, 3, 4; Science 1, 2; French 2; Bus Captain 2, 3.

RUBY LORINE STUMP
Nickname: "Ruby"
Clubs: Science 1, 2; Beta 2, 3, 4, Secretary 4; FBLA 4; Homeroom Treasurer 4. Superlative: Most Courteous.

MABEL VIRGINIA VERNON
Nickname: "Mabel"
Clubs: Science 1, 2; FHA 3, 4; Glee 3.

BARBARA LOUISE WILSON
Nickname: "Barb"
Clubs: Student Council 1; Beta 2, 3, 4, Pianist 3, 4, County Chaplain 3; FHA 1, 2, 3, 4, Pianist 3; Science 1, 2, 3, 4; FTA 3, 4; FBLA 3, 4; French 2, 3, 4, Pianist 2; Glee 3; Paper Staff 4; Class President 1; Class Corresponding Secretary 4; Annual Staff 3, 4, Business Manager 4; Beauty Pageant, First Runner-Up 2, Second Runner-Up 3. Superlative: Most Dependable.

BOBBY GENE WITTY
Nickname: "Witty"
Clubs: FFA 1, 2, 3, 4, Reporter 4; FBLA 2; Science 2, 3, 4; J.V. Basketball 3; Bus Driver 4.

BOBBY LUEYCO WYATT
Nickname: "Luey"
Clubs: FFA 1, 2, 3, 4; Glee 1; Junior Varsity Basketball 1.

DORIS VIRGINIA WYATT
Nickname: "Doris"
Clubs: FHA 1, 2, 3, 4; Science 1, 2; Glee 1.

ADVERTISEMENTS

Best Wishes

MEADOW DAIRIES
BORDEN'S

Milk

Ice Cream

GUILFORD DAIRY

698 S. Scales

Reidsville, North Carolina

THE "MAGIC" MILK CIRCLE
REIDSVILLE • BURLINGTON • ASHEBORO • THOMASVILLE • HIGH POINT • GREENSBORO

Every Quart of GUILFORD DAIRY MILK is produced and sold in the Magic Milk Circle

GUILFORD DAIRY

YOUR HOMETOWN DAIRY

Compliments of

RAY FUNERAL HOME

Madison, North Carolina

McKinney and Holderby Jewelers

220 Settle Street

Reidsville, North Carolina

G. E. Wood and Son

Gas and Grocery

Folk Hill Road, Route 3
Reidsville, North Carolina

Compliments of

Smothers' Warehouse

Tom and Garland Smothers

Phone DI 9-5543
Reidsville, North Carolina

Compliments of

Johnson - Dear Motors, Inc.

Cadillac - Oldsmobile - GMC

John W. Dear
Vice-President

820 South Scales Street
Reidsville, N. C.

Phone DIckens 9-3313

Cox and Ware Construction Co.

Phones:
Ware, 9-4218
Cox, 9-6727

Grading - Ponds

Belk's
Home of Better Values

Reidsville's Leading
Department Store

Phone DI 9-7572

Belk's
Home of Better Values

Compliments of

Duke Power Co.

Reidsville, North Carolina

Compliments of

Reidsville Coca-Cola
Bottling Company

Compliments of

Brookside Industries

Reidsville, North Carolina

Compliments of

Madison Throwing Company

Madison, North Carolina

Wright's

Ladies' Ready-to-Wear

...Accessories...
Leaksville, North Carolina

AM 1490
250 Watts

FM 94.5
13,500 Watts

Full Time

SUBSCRIBER
NAB
Radio Code of Good Practices

WLOE, INC.

Leaksville, North Carolina

Rockingham County's Pioneer Radio Voice

Compliments of

ROCKINGHAM HOME IMPROVEMENT CO.

Reidsville
North Carolina

Compliments of

A. A. WALKER

Plumbing and Heating

Reidsville
North Carolina

Loans

CONSOLIDATED CREDIT CORPORATION

109 South Scales Street
Reidsville, North Carolina

D.M. McKinnon
Manager

Phone
DI 2-1351

APPLE FEED & SEED
FARM SUPPLIES

Lime and Fertilizer
Spreader Service

Phone DI 9-3336
Reidsville, North Carolina

ROBERTA'S FLOWER SHOP

When It's Flowers Say It With Ours
We Give S & H Green Stamps

Phone Day or Night
DI 9-6154

MIZE MOTORS, INC.

Chrysler - Valiant - Plymouth

MA 3-3159 424 N. Bridge Street
Leaksville
North Carolina

MAVIS' BEAUTY SHOP

Mavis Stiers

DI 9-8540
Route 4, Reidsville, N.C.

HOPPER OIL COMPANY

Phone MA 3-3857
609 N. Bridge Street
Leaksville, North Carolina

Distributors
Sinclair Petroleum Products

HASTING'S FURNITURE CO.

Phone DI 9-5437
215 Settle Street
Reidsville
North Carolina

WILLIAMS & CO.

UNIVERSITY SHOP
BOYS SHOP
CLOTHES FOR MEN

Reidsville, North Carolina

STRADERS SHOE STORE

Shoes for All Ages

Reidsville
North Carolina

WILLIAMS-TRULL COMPANY

Phone DI 9-6245
1830 S. Scales Street
Reidsville
North Carolina

MARVIN YOUNTS

General Merchandise
and Fertilizers

MAin 3-2045
Route 1, Leaksville, N. C.

BLACKWELL RECORD SHOP

"Service is our motto"

Next to WLOE

Leaksville, North Carolina

Compliments of

GENERAL CREDIT CORP.

Leaksville, North Carolina

C & S
FURNITURE
& APPLIANCE STORE

M.E. Collins, Mgr.
General Electric Appliances

Madison, North Carolina

BILL AMOS, INC.

Men's Wear

Leaksville, North Carolina

MUTUAL BUILDING
& LOAN ASSOCIATION

Reidsville, North Carolina

Mrs. H.D. Roach
Secretary-Treasurer

MACES JEWELRY GIFTS

"Where Brides Select Their
China - Crystal and Silver."

Reidsville, North Carolina

MADISON LUMBER
COMPANY, INC.

115 West Hunter Street
Telephone 280

Quality Considered,
We Are Never Undersold

Madison, North Carolina

KING & LEE 1 and 2
ESSO SERVICE

Arthur Fulmen Seat Covers
GAS, OIL AND ACCESSORIES
TIRES

Reidsville, North Carolina
Open 6 till 9

SEALTEST BAR & GRILL

"A Good Place to Eat"

Bridge St., Leaksville, N. C.

WEST END GROCERY

Reidsville
North Carolina

WILKERSON FUNERAL HOME

Ambulance Day and Night

Reidsville
North Carolina

BOB SHREVE AUTO PARTS

Reidsville
North Carolina

ROCKINGHAM OFFICE MACHINE CO.

Authorized Underwood Agent
MAin 3-2965
302 N. Bridge Street
Leaksville
North Carolina

BETHEL ROBERSON

Auto - Life - Fire and Casualty Insurance

Phone DI 9-9218
113 N. Scales Street
Reidsville, North Carolina

Congratulations to the

SENIOR CLASS of
WENTWORTH HIGH SCHOOL

THE REIDSVILLE REVIEW

Compliments of

O'MANSKY'S

Leaksville
North Carolina

LOVE TRACTOR SALES, INC.

Sales - Service

Reidsville
North Carolina

Compliments of

THE LEAKSVILLE NEWS

HOOPER & MOORE, INC.

Clothes for Men and Young Men

Reidsville
North Carolina

Compliments of the

FIRST NATIONAL BANK
OF REIDSVILLE

EGGLESTON BROTHERS OIL CO.

Accessory Jobbers
Distributors Pure Oil Products

DI 9-8281 412 N. Scales
Reidsville
North Carolina

Compliments of

DUKE POWER COMPANY

Leaksville
North Carolina

PAT BRADY OIL CO.

Reidsville
North Carolina

Compliments of

BANK of MAYODAN

AUTO SUPPLY, INC.

Reidsville
North Carolina

SHORT SUGAR'S

"For Good Eating"

Reidsville, North Carolina

A.D. ROGERS
JEWELER
Leaksville, North Carolina

Authorized Dealer in
Towle - International
Reed & Barton
Gorham - Lunt - Heirloom
Wallace Sterling

Compliments of

B.W. WALKER

"Auto Loans for the Individual"

TRI-CITY FINANCE CO.

Leaksville, North Carolina

REED-CREWS PRINTING CO.

221 Settle Street
Reidsville, North Carolina
Phone DI 9-7410

Off-set and Letterpress
Kenneth Ross Tommy French

Compliments of

MIDWAY MARKET

Route 4, Reidsville, N.C.

S.H. KNIGHT OIL CO.

Atlantic Products

Leaksville, North Carolina

Compliments of
WRIGHT'S MEN'S SHOP
Leaksville, North Carolina

WESTERN AUTO
W. A. Washburn
Reidsville, North Carolina

WESTERN AUTO ASSOCIATE STORE

Leaksville, North Carolina

WAGONER ELECTRIC & RADIO CO.
ELECTRICAL CONTRACTING
222 Gilmer Street
Reidsville, North Carolina

Compliments of
TRADING POST BARBER SHOP
Reidsville, North Carolina

Compliments of
SWEET SHOP
Reidsville, North Carolina

Compliments of
STYLE CENTER
Reidsville, North Carolina

Compliments of
SHADY REST
J. F. Puckett

NEWBERRY 5 & 10

Reidsville, North Carolina

Compliments of

MADISON CLEANERS

Compliments of
LINK BROS. PHARMACY
Reidsville, North Carolina

Compliments of
LEINWANDS DEPT. STORE
Reidsville, North Carolina

Compliments of

KIRKPATRICK DRUG STORE
Leaksville, North Carolina

JONES HARDWARE CO.

Compliments of
JEWEL BOX
Reidsville, North Carolina

IDEAL CLEANERS
Unit Kleen Dry Cleaning
Shirt Specialists
Phones
DI 9-6051 DI 9-4900

E.C. MERRICKS AGENCY
Insurance - All Types
Phone DIckens 9-5116
224 1/2 South Scales
Reidsville, North Carolina

Compliments of
REIDSVILLE FURNITURE CO.

Compliments of
NORMAN'S USED CARS
Leaksville, North Carolina

SERVICE BARBER SHOP
238 South Scales Street
Reidsville, North Carolina

TRENT'S RECORD CENTER
708 N. Scales DI 9-3043
Reidsville, North Carolina

HOME FURNITURE CO.
Reidsville, North Carolina

Compliments of
ROY HUMPHREY
"The Jeweler"
Reidsville, North Carolina

HAYNES & WILSON TV SERVICE
Sales and Service—Dial DI 9-8255
Owners, Oscar Haynes, Clyde Wilson
1231 S. Scales
Reidsville, North Carolina

DIXON SHOE SHOP
Shoe Repairing
103 Gilmer Street
DI 9-5574

Compliments of
CAROLINA APOTHECARY
Reidsville, North Carolina

DABBS FLORIST
DI 9-4356
Reidsville, North Carolina

Compliments of
BURTON FURNITURE CO.
Reidsville, North Carolina

Compliments of
THE BANK OF REIDSVILLE

ANNE'S BEAUTY SHOPPE
Ann Laws 217 John Ray Bldg.
MAin 3-6734 Leaksville, N.C.
Specialist in Hair Shaping, Styling
and Permanent Waving

BOULDIN TRACTOR CO.
Ferguson Dealers
Leaksville, North Carolina
MAin 3-2045
Route 1, Leaksville, N. C.

AMOS WELDING & MACHINE
& MACHINE SHOP

HUDSON-LESTER
HARDWARE & BUILDING SUPPLY
Reidsville, North Carolina

GRAHAM'S, INC.
Smart Wearing Apparel
Reidsville, North Carolina

FAIR'S FUNERAL HOME

Leaksville, North Carolina

HESTER'S

Service Station & Grocery

FOSTER TIRE & BATTERY CO.
134 Williams Street
DI 9-4334

BROOME

ALUMINUM WINDOW CO.

ELLIOT HARDWARE & PAINT CO.

Reidsville, North Carolina

WFRC—LOVES THE EAGLES...

REIDSVILLE LAUNDRY CO., INC.
Sanitone Dry Cleaning
DI 9-7044

REIDSVILLE CAMERA SHOP
203 Gilmer Street
Reidsville, North Carolina

OAK GROVE PONY FARM
2 Miles South of Leaksville
Highway 87
OLIVER B. ROBERTS
Phone MA 3-2427

SMITH & LANE APPLIANCE CO.
208 E. Washington Street
Leaksville, North Carolina

BEST WISHES to
the graduates of
'61
DR. WILLIAM H. ELMORE

ONE HOUR
"MARTINIZING"
the most in DRY CLEANING

CITY BARBER SHOP
Edd Hill, Proprietor
Reidsville, North Carolina

Barber
FLORISTS

GENE'S TEXACO SERVICE
"Your Friendly Texaco Dealer"
Dial DIckens 9-8461
1110 S. Scales Street
Reidsville, North Carolina

NEW LAUNDRY & DRY CLEANERS
1-hr Cleaning 3-hr Laundry
Dial DIckens 9-4381
618 S. Scales Street
Reidsville, North Carolina

MOONEY'S FURNITURE COMPANY
Phone DIckens 9-4423
156 N. Scales Street
Reidsville, North Carolina

VOGUE BEAUTY SALON
UNA'S SHOPPE
Dial MA 3-3207
Spray, North Carolina

Compliments of
THE HOBBY HOUSE
Leaksville, North Carolina

"What's Cooking Doc?"
"M-M- Movies!
—M-M-Man
They're The Best!"
Enjoy Them At The

ROCKINGHAM THEATRE
MIDWAY DRIVE IN THEATRE

Compliments of

A FRIEND

Junior and Senior Pictures
by

DALTON'S
STUDIOS

Mayodan, N. C.

Compliments of

A FRIEND

Compliments of

Knight's Grocery

Wentworth, North Carolina

AUTOGRAPHS

AUTOGRAPHS

AUTOGRAPHS

AUTOGRAPHS

AUTOGRAPHS

A Product of

hunter Publishing COMPANY

333 INDIANA AVENUE
WINSTON-SALEM, N.C.

PRINTED
PUBLISHING
COMPANY
WINSTON-SALEM
N.C.